

<b>Patient Name</b>	Mrs. LALI DEVI	<b>Client Name</b>	Pushpanjali Hospital	<b>Specimen Received</b>	25/10/19
<b>Age/Sex</b>	72 YRS/F	(Rewari)		<b>Specimen Type</b>	Tissue
<b>Patient ID</b>	011910250172			<b>Collection Date</b>	25/10/19
<b>Specimen ID</b>	MOLQ/B-2026/19(1)			<b>Report Date</b>	29/10/19

## SURGICAL PATHOLOGY REPORT

### Endometrium

#### DIAGNOSIS

Kindly Co-relate Clinically radiologically.

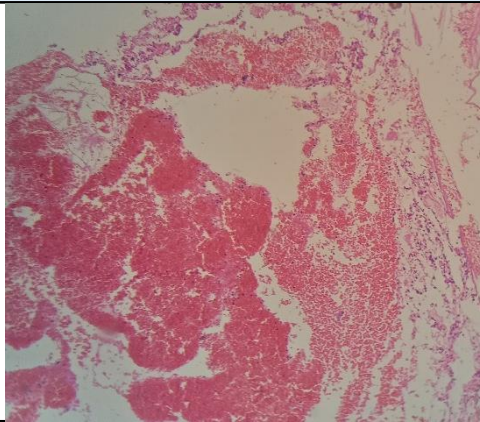

#### SPECIMEN

Endometrium

#### GROSS

Received multiple grayish white tissue piece.

#### Microscopy

Paucicellular section examined shows few broken endometrial glands and ectocervix tissue and RBCs .

**Note :** All biopsy specimen will be stored for 15 (fifteen)days, block and slides for 5(five) years only from the time of receipt at the laboratory. No request ,for any of the above ,will be entertained after the due date.

#### Reference

- Rosai and Ackerman's Surgical Pathology.
- Modern Surgical Pathology.

  
**Gulshan Yadav, MD**  
Consultant Pathologist