

Patient Name	Mr. SUDESH	Client Name	Path Star Diagnostic	Specimen Received	25/10/19
Age/Sex	49 YRS/M			Specimen Type	Tissue
Patient ID	011910250125			Collection Date	25/10/19
Specimen ID	MOLQ/B-2024/19			Report Date	29/10/19

SURGICAL PATHOLOGY REPORT

Uterus with Cervix

DIAGNOSIS

Endometrial Polyp

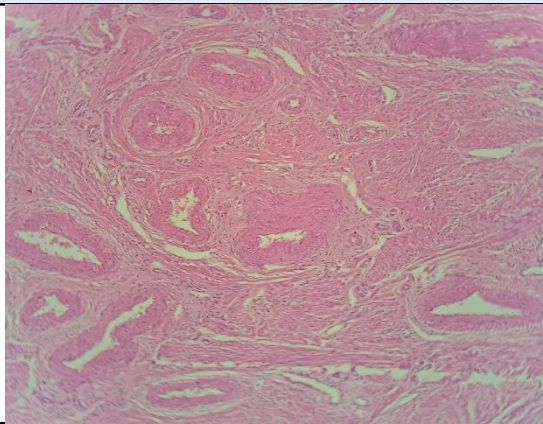

SPECIMEN

Uterus with Cervix

GROSS

Received 10x6 cm uterus with cervix with bilateral adnexa. Ovary size 3.5x4 cm, 4x4 cm. Cut section from the uterus shows 1x3 cm Endometrial

Microscopy

Section examined shows

- 1)Endometrium with proliferative phase
- 2)Myometrium with muscle bundles
- 3)Cervix with mononuclear inflammatory cells
- 4)Polyp shows endometrial glands and muscle bundles.
- 5)Ovary and tube unremarkable
- 6)Other ovary with simple cyst and tube unremarkable

Note : All biopsy specimen will be stored for 15 (fifteen)days, block and slides for 5(five) years only from the time of receipt at the laboratory. No request ,for any of the above ,will be entertained after the due date.

Reference

- i) Rosai and Ackerman's Surgical Pathology.
- ii) Modern Surgical Pathology.



Gulshan Yadav, MD
Consultant Pathologist