

Patient report

Bio-Rad DATE: 10/28/2019
D-10 TIME: 10:37 AM
S/N: #DJ4I016123 Software version: 4.30-2
Sample ID: 10521302
Injection date 10/28/2019 10:30 AM
Injection #: 13 Method: HbA1c
Rack #: --- Rack position: 2

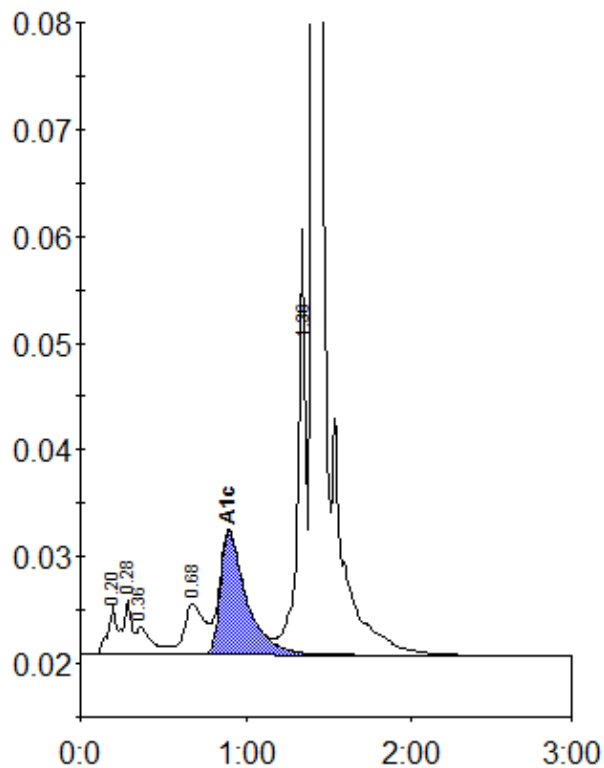

Peak table - ID: 10521302

Peak	R.time	Height	Area	Area %
A1a	0.20	4509	15661	0.8
A1b	0.28	5142	19564	1.1
Unknown	0.36	2610	17328	0.9
LA1c/CHb-1	0.68	4825	40382	2.2
A1c	0.90	11545	126755	9.3
P3	1.36	39916	131377	7.1
A0	1.41	525842	1505694	81.1
Total Area:		1856760		

Concentration:	%
A1c	9.3