

Patient report

Bio-Rad DATE: 10/28/2019
D-10 TIME: 10:14 AM
S/N: #DJ4I016123 Software version: 4.30-2
Sample ID: 10494203
Injection date 10/28/2019 09:32 AM
Injection #: 8 Method: HbA1c
Rack #: --- Rack position: 1

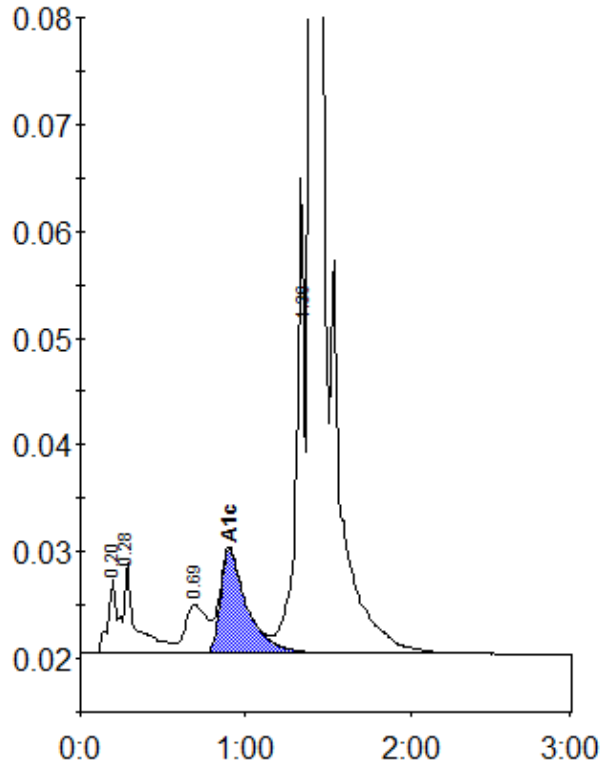

Peak table - ID: 10494203

Peak	R.time	Height	Area	Area %
A1a	0.20	7035	30101	1.0
A1b	0.28	8582	42452	1.5
LA1c/CHb-1	0.69	4529	41602	1.4
A1c	0.90	9702	109570	5.4
P3	1.36	44540	158833	5.5
A0	1.40	828355	2496007	86.7
Total Area:		2878564		

Concentration:	%
A1c	5.4