

# Patient report

Bio-Rad                      DATE: 10/28/2019  
D-10                         TIME: 10:10 AM  
S/N: #DJ4I016123        Software version: 4.30-2  
Sample ID:                 10494204  
Injection date             10/28/2019 09:35 AM  
Injection #: 9              Method: HbA1c  
Rack #: ---                 Rack position: 2

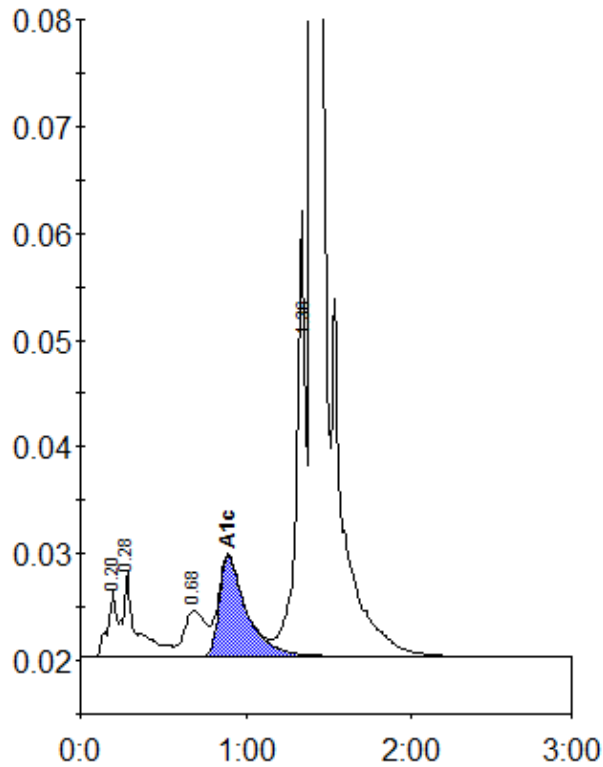

Peak table - ID: 10494204

Peak	R.time	Height	Area	Area %
A1a	0.20	6081	21656	0.8
A1b	0.28	7974	46112	1.8
LA1c/CHb-1	0.68	4283	37770	1.4
A1c	0.89	9353	107121	5.7
P3	1.36	41678	154454	5.9
A0	1.40	753243	2260310	86.0
Total Area:	2627423			

Concentration:	%
A1c	5.7