

Patient report

Bio-Rad DATE: 10/28/2019
D-10 TIME: 01:52 PM
S/N: #DJ4I016123 Software version: 4.30-2
Sample ID: 10558069
Injection date 10/28/2019 01:50 PM
Injection #: 22 Method: HbA1c
Rack #: --- Rack position: 1

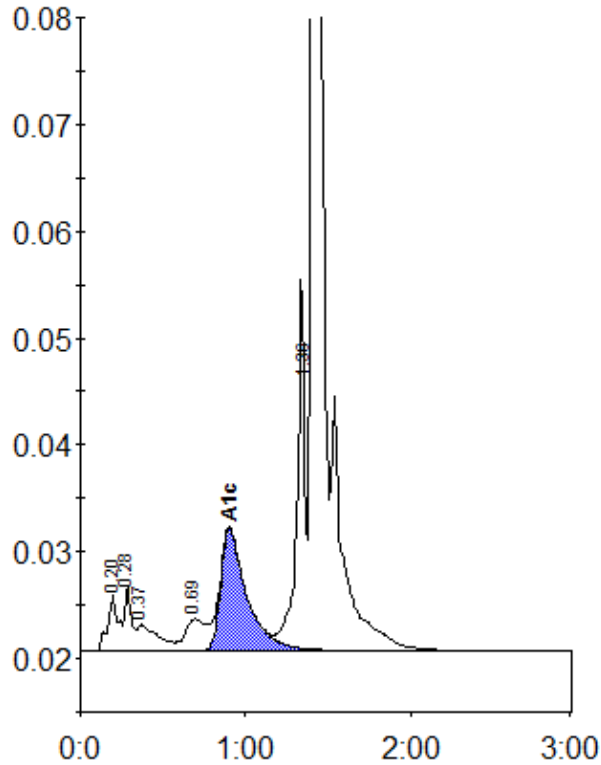

Peak table - ID: 10558069

Peak	R.time	Height	Area	Area %
A1a	0.20	5330	23616	1.3
A1b	0.28	6124	16345	0.9
Unknown	0.37	2441	21584	1.2
LA1c/CHb-1	0.69	2950	26098	1.4
A1c	0.90	11423	125329	9.4
P3	1.36	34755	118965	6.6
A0	1.41	511732	1477204	81.7
Total Area:		1809140		

Concentration:	%
A1c	9.4