

Patient Name	Rani	Client Name	Civil Hospital Sec-10	Specimen Received	23/10/19
Age/Sex	37 YRS/F			Specimen Type	Tissue
Patient ID	011910230263			Collection Date	23/10/19
Specimen ID	MOLQ/B-2019/19			Report Date	28/10/19

SURGICAL PATHOLOGY REPORT

Endometrium(Specimen site not mentioned)

DIAGNOSIS

Kindly Co-relate Clinically and Rdiologically

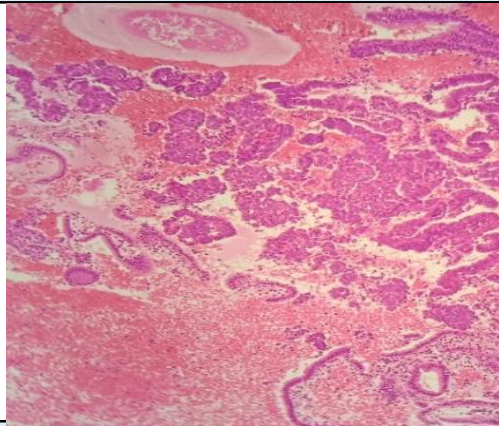

SPECIMEN

Endometrium
(Specimen site not mentioned)

GROSS

Received multiple grayish white tissue piece.

Microscopy

Section examined shows few broken endometrial glands with cuboidal lining epithelium and small round nucleus with ectocervix and RBCs. Stroma shows mononuclear inflammatory cells. no granuloma and no malignant cells seen.

Note : All biopsy specimen will be stored for 15 (fifteen)days, block and slides for 5(five) years only from the time of receipt at the laboratory. No request ,for any of the above ,will be entertained after the due date.

Reference

- i) Rosai and Ackerman's Surgical Pathology.
- ii) Modern Surgical Pathology.

Gulshan Yadav, MD
Consultant Pathologist