

Patient Name	Mrs. N.P.S VERMA	Client Name	Brijanand Path Lab	Specimen Received	22/10/19
Age/Sex	55 Years/Female			Specimen Type	Tissue
Patient ID	011910220324			Collection Date	22/10/19
Specimen ID	MOLQ/B-2006/19			Report Date	28/10/19

SURGICAL PATHOLOGY REPORT

Sebaceous cyst

DIAGNOSIS

Sebaceous Cyst

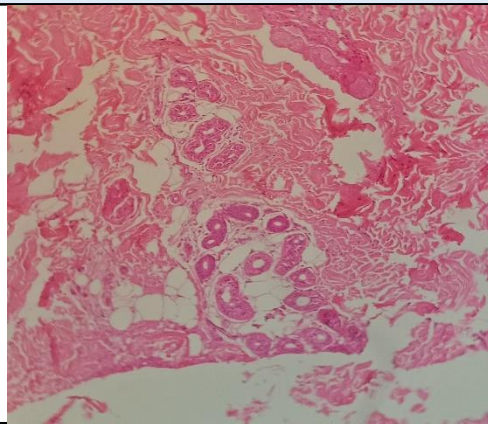

SPECIMEN

Sebaceous cyst

GROSS

Received 1.5x1cm grayish white tissue piece cut section shows necrotic material.

Microscopy

Section examined shows squamous lining epithelium with round to oval nucleus with keratosis and Para keratosis, Sebaceous glands and large number of blood vessels, inflammatory cells. NO granuloma and no malignant cells seen.

Note : All biopsy specimen will be stored for 15 (fifteen)days, block and slides for 5(five) years only from the time of receipt at the laboratory. No request ,for any of the above ,will be entertained after the due date.

Reference

- i) Rosai and Ackerman's Surgical Pathology.
- ii) Modern Surgical Pathology.

Gulshan Yadav, MD
Consultant Pathologist