

Patient Name	Mrs. SOM WATI	Client Name	Medi Quick Path Lab	Specimen Received	22/10/19
Age/Sex	35 Years/Female			Specimen Type	Tissue
Patient ID	011910220249			Collection Date	22/10/19
Specimen ID	MOLQ/B-2004/19			Report Date	28/10/19

SURGICAL PATHOLOGY REPORT

Lump over upper outer quadrant of left breast

DIAGNOSIS

Benign Breast Lesion

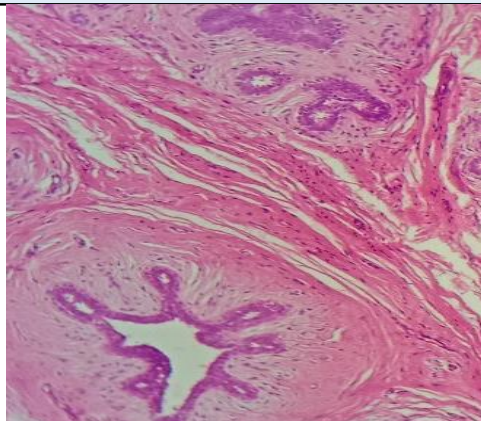

SPECIMEN

Lump over upper outer quadrant of left breast

GROSS

Received two grayish white tissue piece measuring 3x2,2.1x1.5cm.

Microscopy

Section examined shows ducts with cuboidal epithelium with small round nucleus surrounded by fibro collagenous tissue.

No granuloma seen. No malignant cells seen.

Note : All biopsy specimen will be stored for 15 (fifteen)days, block and slides for 5(five) years only from the time of receipt at the laboratory. No request ,for any of the above ,will be entertained after the due date.

Reference

- i) Rosai and Ackerman's Surgical Pathology.
- ii) Modern Surgical Pathology.

Gulshan Yadav, MD
Consultant Pathologist