

Patient Name	Mrs. SITU	Client Name	Medi Quick Path Lab	Specimen Received	22/10/19
Age/Sex	30 Years/Female			Specimen Type	Tissue
Patient ID	011910220248			Collection Date	22/10/19
Specimen ID	MOLQ/B-2003/19			Report Date	28/10/19

SURGICAL PATHOLOGY REPORT

Right breast lump

DIAGNOSIS

Benign Breast Lesion

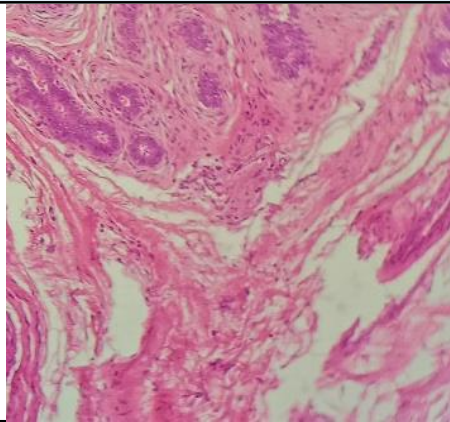

SPECIMEN

Right breast lump

GROSS

Received 3x2cm grayish white tissue piece well encapsulated.

Microscopy

Section examined shows ducts with cuboidal epithelium with small round nucleus surrounded by fibro collagenous tissue and myoepithelial cells.

No granuloma seen. No malignant cells seen.

Note : All biopsy specimen will be stored for 15 (fifteen)days, block and slides for 5(five) years only from the time of receipt at the laboratory. No request ,for any of the above ,will be entertained after the due date.

Reference

- i) Rosai and Ackerman's Surgical Pathology.
- ii) Modern Surgical Pathology.

Gulshan Yadav, MD
Consultant Pathologist