

Patient Name	Mr. ASHRAF	Client Name	Kamal Hospital and	Specimen Received	21-Oct-2019
Age/Sex	52 YRS/M		Maternity Centre)	Specimen Type	Tissue
Patient ID	011910210199			Collection Date	21-Oct-2019
Specimen ID	MOLQ/B-1999/19			Report Date	26-Oct-2019

SURGICAL PATHOLOGY REPORT

Bladder Tumor

DIAGNOSIS

LOW GRADE UROTHELIAL CARCINOMA

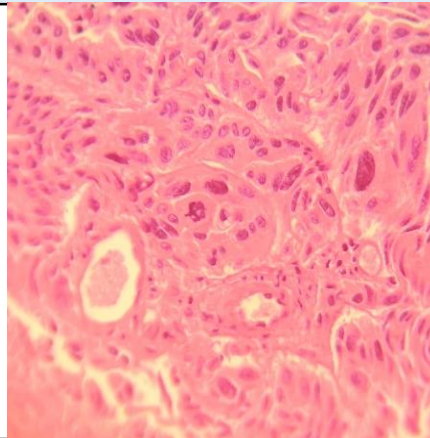

SPECIMEN

Bladder Tumor

GROSS

Received multiple grayish white tissue piece.

Microscopy

Histologic Type:

Urothelial (Transitional Cell) Carcinoma.

Low Grade.

Tumor Configuration:

Solid / Nodule.

Adequacy of Material for Determining Muscularis Propria Invasion.

Muscularis Propria Invasion (Detrusor Muscle): not invaded.

Lymph vascular Invasion: Not invaded.

Microscopic extent of tumor:

Tumor invaded subepithelial connective tissue (lamina propria).

Muscularis propria is invaded.

Detrusor muscle

not invaded

Reference

- i) Rosai and Ackerman's Surgical Pathology.
- ii) Modern Surgical Pathology.

Gulshan Yadav, MD
Consultant Pathologist