

Patient Name	MITHLESH MISHRA	Client Name	Gobind Hospital	Specimen Received	21/10/2019
Age/Sex	45 YRS/M			Specimen Type	Tissue
Patient ID	011910210197			Collection Date	21/10/2019
Specimen ID	MOLQ/B-1998/19			Report Date	26/10/2019

SURGICAL PATHOLOGY REPORT

Sebaceous Cyst

DIAGNOSIS

Sebaceous Cyst

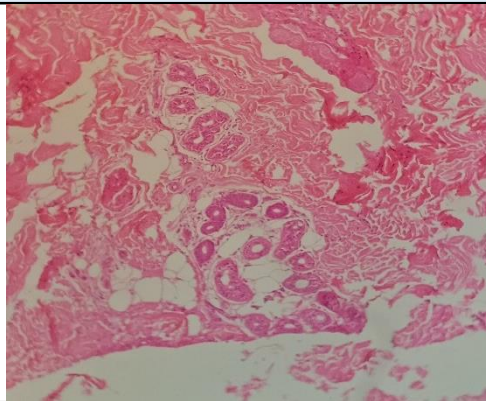

SPECIMEN

Sebaceous Cyst

GROSS

Received multiple grayish white tissue piece, 3x2.8 cm in aggregate.

Microscopy

Section examined shows squamous lining epithelium with round to oval with keratosis and Para keratosis and sebaceous glands large number of glands and fibro collagenous tissue and blood vessels. No granuloma and no malignant cells seen.

Note : All biopsy specimen will be stored for 15 (fifteen)days, block and slides for 5(five) years only from the time of receipt at the laboratory. No request ,for any of the above ,will be entertained after the due date.

Reference

- i) Rosai and Ackerman's Surgical Pathology.
- ii) Modern Surgical Pathology.

**Gulshan Yadav, MD
Consultant Pathologist**