

Patient Name	RAJ BAGADUR	Client Name	Kriti Hospital	Specimen Received	18-Sep-2019
Age/Sex	53 YRS/M			Specimen Type	Tissue
Patient ID	011910210174			Collection Date	18-Sep-2019
Specimen ID	MOLQ/B-1997/19			Report Date	25-Sep-2019

SURGICAL PATHOLOGY REPORT

Gall Bladder

DIAGNOSIS

CHRONIC CHOLECYSTITIS .

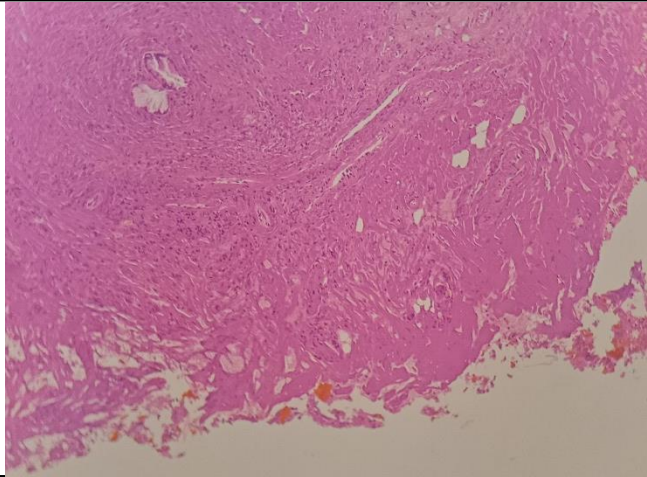

SPECIMEN

Gall Bladder

GROSS

Received 4.5x3.5cm long gall bladder already cut open without stone wall thickness 13.0 mm.

Microscopy

- Section examined shows ulcerative mucosa and Rokitansky Aschoff sinus (irregularly shaped tubular structures lined by cuboidal lining epithelium with round to oval nucleus) with fibro collagenous tissue and inflammatory cells (lymphocytes, blood vessels and hepatocytes attached with the wall. No granuloma and no malignant cells seen.

Note : All biopsy specimen will be stored for 15 (fifteen) days, block and slides for 5 (five) years only from the time of receipt at the laboratory. No request, for any of the above, will be entertained after the due date.

Reference

- Rosai and Ackerman's Surgical Pathology.
- Modern Surgical Pathology.

Gulshan Yadav, MD
Consultant Pathologist