

Patient Name	Mrs. PAWANMATI	Client Name	Goyal Nursing Home (Palwal)	Specimen Received	21/10/2019
Age/Sex	45 YRS/F			Specimen Type	Tissue
Patient ID	011910210148			Collection Date	21/10/2019
Specimen ID	MOLQ/B-1995/19			Report Date	26/10/2019

SURGICAL PATHOLOGY REPORT

Uterus with Cervix

DIAGNOSIS

CHRONIC CERVICITIS

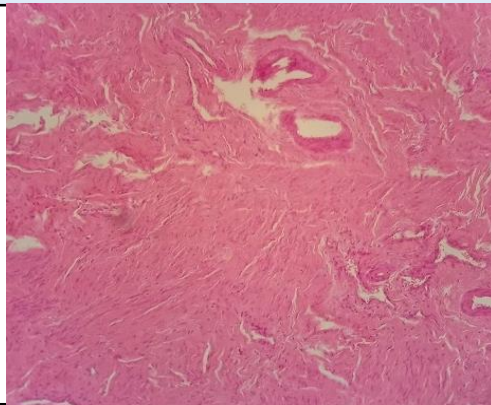

SPECIMEN

Uterus with Cervix

GROSS

Received 8X6 cm uterus with cervix with unilateral tube.

Microscopy

1. Section examined shows
 - 1)Endometrium with proliferative phase
 - 2)Myometrium with adenomyosis
 - 3)Cervix with mononuclear inflammatory cells
 - 4)tube unremarkable

Note : All biopsy specimen will be stored for 15 (fifteen)days, block and slides for 5(five) years only from the time of receipt at the laboratory. No request ,for any of the above ,will be entertained after the due date.

Reference

- i) Rosai and Ackerman's Surgical Pathology.
- ii) Modern Surgical Pathology.

Gulshan Yadav, MD
Consultant Pathologist