

<b>Patient Name</b>	Mr. D.S. YADAV	<b>Client Name</b>	Goyal Nursing Home (Palwal)	<b>Specimen Received</b>	21/10/2019
<b>Age/Sex</b>	74 YRS/M			<b>Specimen Type</b>	Tissue
<b>Patient ID</b>	011910170049			<b>Collection Date</b>	21/10/2019
<b>Specimen ID</b>	MOLQ/B-1978/19			<b>Report Date</b>	26/10/2019

## SURGICAL PATHOLOGY REPORT

### GALL BLADDER.

#### DIAGNOSIS

#### **CHOLECYSTITIS AND CHOLELITHIASIS WITH ATYPIA.**

**Kindly Co-relate Clinically and Radiologically.**

**Clinical details required for definitive diagnosis.**

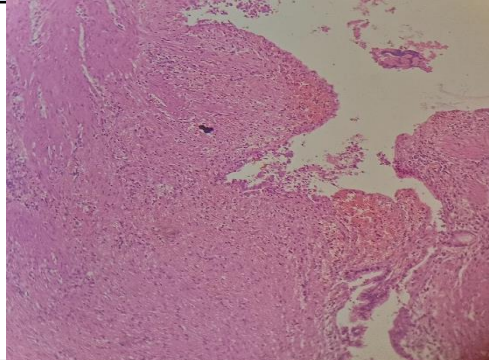

#### **SPECIMEN**

Gall Bladder.

#### **GROSS**

Received 3x2cm long gall bladder already cut open with multiple stones .

#### **Microscopy**

1. Section examined shows ulcerative mucosa and rokitansky aschoff sinus with mild atypia .Deeper tissue shows fibro collagenous tissue and mononuclear inflammatory cells .Few epithelial cells shows large atypical nucleus.

**Note :** All biopsy specimen will be stored for 15 (fifteen)days, block and slides for 5(five) years only from the time of receipt at the laboratory. No request ,for any of the above ,will be entertained after the due date.

#### **Reference**

- i) Rosai and Ackerman's Surgical Pathology.
- ii) Modern Surgical Pathology.

A handwritten signature in black ink, appearing to read 'Gulshan', written over a light blue rectangular background.

**Gulshan Yadav, MD  
Consultant Pathologist**