

Patient report

Bio-Rad DATE: 10/25/2019
D-10 TIME: 07:19 PM
S/N: #DJ4I016123 Software version: 4.30-2
Sample ID: 10591856
Injection date 10/25/2019 07:10 PM
Injection #: 21 Method: HbA1c
Rack #: --- Rack position: 3

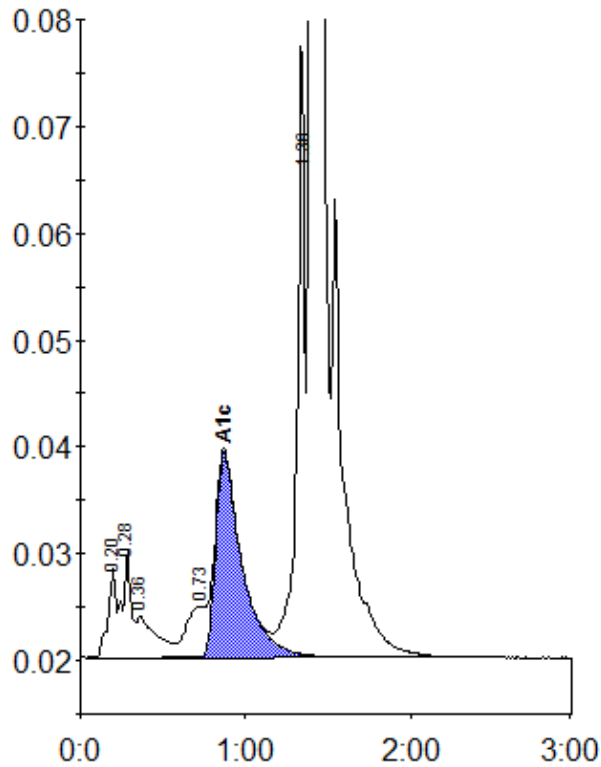

Peak table - ID: 10591856

Peak	R.time	Height	Area	Area %
A1a	0.20	8393	28433	0.8
A1b	0.28	9966	36287	1.1
Unknown	0.36	3871	33310	1.0
LA1c/CHb-1	0.73	4748	41772	1.2
A1c	0.87	19255	213454	8.2
P3	1.36	57111	197026	5.7
A0	1.40	924921	2898419	84.0
Total Area:		3448702		

Concentration:	%
A1c	8.2