

Patient Name	Mrs. KAMLA YADAV	Client Name	Lifeaid Wellness Centre	Specimen Received	20/10/19
Age/Sex	66 Years/Female			Specimen Type	Tissue
Patient ID	011910200020			Collection Date	20/10/19
Specimen ID	MOLQ/B-1990/19			Report Date	25/10/19

SURGICAL PATHOLOGY REPORT

Gall bladder

DIAGNOSIS

CHOLECYSTITIS

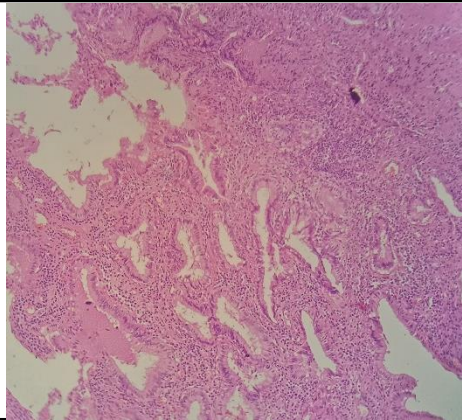

SPECIMEN

Gall bladder

GROSS

Received 6.5x3.1cm long gall bladder without stones

Microscopy

Section examined shows ulcerative mucosa and Rokitansky-Aschoff sinuses (irregularly shaped tubular structures lined by cuboidal lining epithelium with round to oval nucleus) with fibrocollagenous tissue and inflammatory cells (lymphocytes). No granuloma and no malignant cells seen.

Note : All biopsy specimen will be stored for 15 (fifteen) days, block and slides for 5 (five) years only from the time of receipt at the laboratory. No request, for any of the above, will be entertained after the due date.

Reference

- i) Rosai and Ackerman's Surgical Pathology.
- ii) Modern Surgical Pathology.

Gulshan Yadav, MD
Consultant Pathologist