

<b>Patient Name</b>	<b>Mr. PINTU KUMAR</b>	<b>Client Name</b>	Polaris Hospital	<b>Specimen Received</b>	18/10/19
<b>Age/Sex</b>	27 Years/Male			<b>Specimen Type</b>	Tissue
<b>Patient ID</b>	011910180194			<b>Collection Date</b>	18/10/19
<b>Specimen ID</b>	MOLQ/B-1984/19			<b>Report Date</b>	25/10/19

## **SURGICAL PATHOLOGY REPORT**

### Spine fracture

#### **DIAGNOSIS**

**Chronic Infective lesion with Granulation Tissue.**

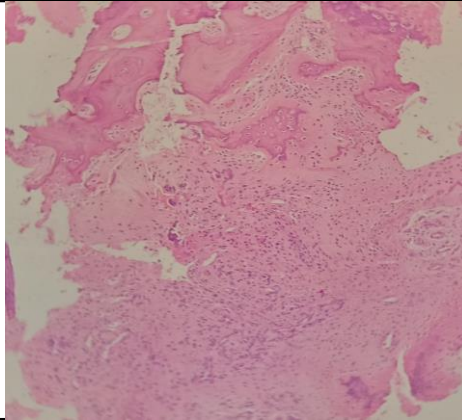

#### **SPECIMEN**

Spine fracture

#### **GROSS**

Received multiple grayish white tissue piece.

#### **Microscopy**

Section examined shows bony trabeculae with calcified dead bone, cartilage and inflammatory cells (predominantly lymphocytes and plasma cells). No well-formed granuloma and no malignant cell seen.

**Note :** All biopsy specimen will be stored for 15 (fifteen) days, block and slides for 5 (five) years only from the time of receipt at the laboratory. No request, for any of the above, will be entertained after the due date.

#### **Reference**

- i) Rosai and Ackerman's Surgical Pathology.
- ii) Modern Surgical Pathology.



**Gulshan Yadav, MD**  
**Consultant Pathologist**