

Patient report

Bio-Rad DATE: 10/24/2019
D-10 TIME: 12:35 PM
S/N: #DJ4I016123 Software version: 4.30-2
Sample ID: 10497490
Injection date 10/24/2019 12:23 PM
Injection #: 28 Method: HbA1c
Rack #: --- Rack position: 7

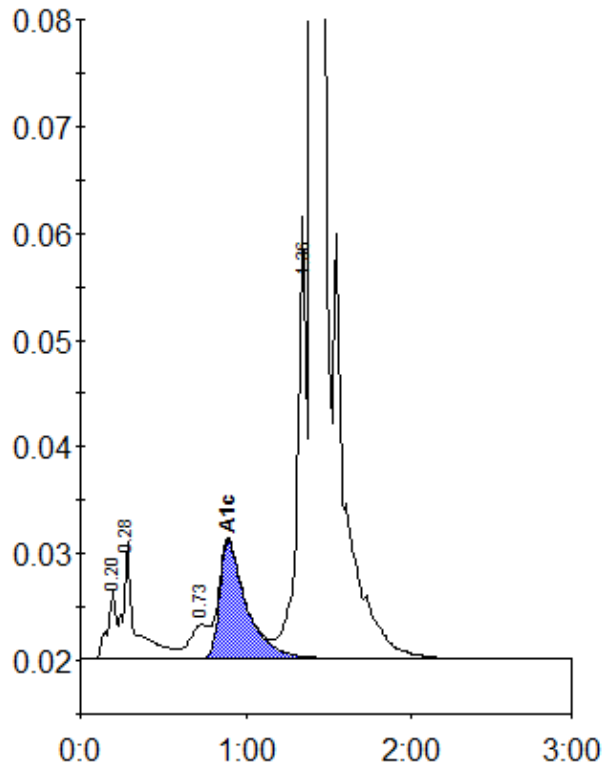

Peak table - ID: 10497490

Peak	R.time	Height	Area	Area %
A1a	0.20	6338	22822	0.7
A1b	0.28	10979	55240	1.8
LA1c/CHb-1	0.73	3177	25300	0.8
A1c	0.89	11075	125023	5.7
P3	1.36	40059	153397	5.0
A0	1.40	862593	2679610	87.5
Total Area:		3061391		

Concentration:	%
A1c	5.7