

Patient report

Bio-Rad DATE: 10/24/2019
D-10 TIME: 01:07 PM
S/N: #DJ4I016123 Software version: 4.30-2
Sample ID: 10500551
Injection date 10/24/2019 01:03 PM
Injection #: 34 Method: HbA1c
Rack #: --- Rack position: 5

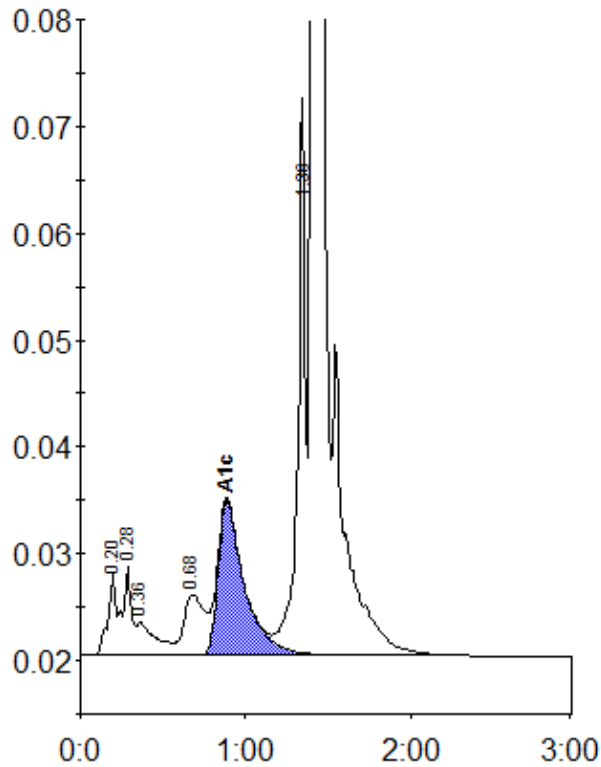

Peak table - ID: 10500551

Peak	R.time	Height	Area	Area %
A1a	0.20	7640	25596	0.9
A1b	0.28	8213	30065	1.1
Unknown	0.36	3148	25838	0.9
LA1c/CHb-1	0.68	5675	49383	1.8
A1c	0.89	14498	160464	8.0
P3	1.36	47644	173556	6.4
A0	1.40	741561	2257578	82.9
Total Area:		2722480		

Concentration:	%
A1c	8.0