

# Patient report

Bio-Rad                      DATE: 10/24/2019  
D-10                            TIME: 12:21 PM  
S/N: #DJ4I016123        Software version: 4.30-2  
Sample ID:                    10572302  
Injection date                10/24/2019 12:20 PM  
Injection #: 27                Method: HbA1c  
Rack #: ---                    Rack position: 6

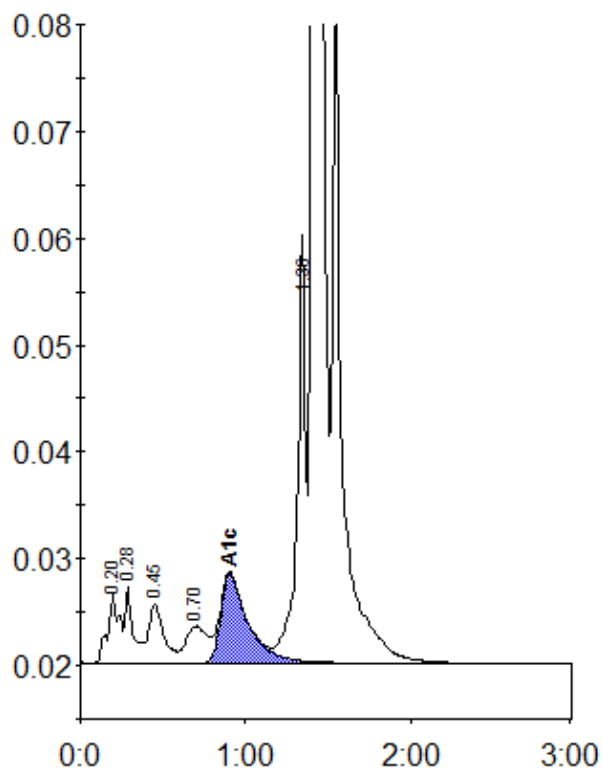

Peak table - ID: 10572302

Peak	R.time	Height	Area	Area %
A1a	0.20	6498	31655	1.2
A1b	0.28	7171	24814	1.0
F	0.45	5459	35238	1.4
LA1c/CHb-1	0.70	3446	31059	1.2
A1c	0.90	8330	95269	5.3
P3	1.36	36289	144583	5.6
A0	1.41	705210	2229612	86.0
Total Area:		2592230		

Concentration:	%
A1c	5.3