

Patient Name	Mrs. MADHU TIWARI	Client Name	Malhotra Diagnostics	Specimen Received	17/10/19
Age/Sex	67 Years/Female			Specimen Type	Tissue
Patient ID	011910170247			Collection Date	17/10/19
Specimen ID	MOLQ/B-1974/19			Report Date	22/10/19

SURGICAL PATHOLOGY REPORT
Sebaceous cyst on left breast.

DIAGNOSIS

Acute on Chronic Infective Cystic Lesion.

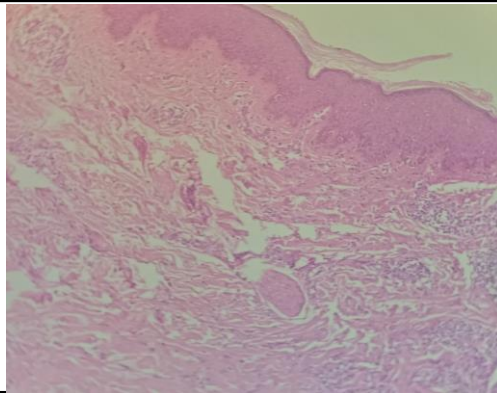

SPECIMEN

Sebaceous cyst on left breast.

GROSS

Received two grayish white tissue piece, measuring 1x1cm another 2x1.3cm.

Microscopy

Section examined shows squamous lining epithelium with round to oval nucleus. Deeper tissue shows fibro collagenous tissue, blood vessels and large number inflammatory cells(polymorphs, lymphocytes, macrophages, plasma cells) and multinucleated giant cells. No granuloma seen.

Note : All biopsy specimen will be stored for 15 (fifteen)days, block and slides for 5(five) years only from the time of receipt at the laboratory. No request ,for any of the above ,will be entertained after the due date.

Reference

- i) Rosai and Ackerman's Surgical Pathology.
- ii) Modern Surgical Pathology.

Gulshan Yadav, MD
Consultant Pathologist