

Patient Name	Mr. ROHITASHAV RATHI	Client Name	Deepak Path Lab, Rewari	Specimen Received	16/10/19
Age/Sex	53 Years/Male			Specimen Type	Tissue
Patient ID	011910160264			Collection Date	16/10/19
Specimen ID	MOLQ/B-1969/19			Report Date	22/10/19

SURGICAL PATHOLOGY REPORT Knee site infection ?

DIAGNOSIS

Acute on Chronic Infective lesion.

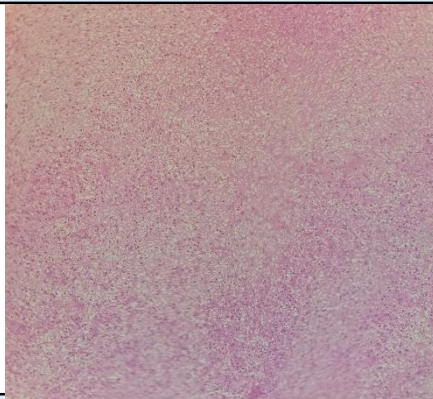

SPECIMEN

Knee site infection ?

GROSS

Received multiple grayish white tissue piece, 6x5 cm in aggregate.

Microscopy

Section examined shows inflammatory cells (plasma cells, polymorphs pus cell) and fibro collagenous tissue, necrosis.

No granuloma and no malignant cells seen

Note : All biopsy specimen will be stored for 15 (fifteen)days, block and slides for 5(five) years only from the time of receipt at the laboratory. No request ,for any of the above ,will be entertained after the due date.

Reference

- i) Rosai and Ackerman's Surgical Pathology.
- ii) Modern Surgical Pathology.

Gulshan Yadav, MD
Consultant Pathologist