

Patient report

Bio-Rad DATE: 10/20/2019
D-10 TIME: 12:51 PM
S/N: #DJ4I016123 Software version: 4.30-2
Sample ID: 10569590
Injection date 10/20/2019 12:36 PM
Injection #: 21 Method: HbA1c
Rack #: --- Rack position: 1

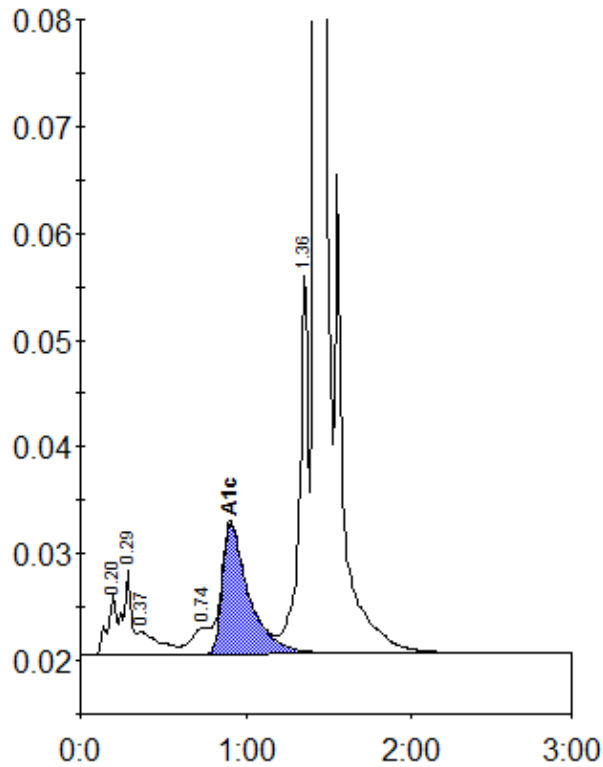

Peak table - ID: 10569590

Peak	R.time	Height	Area	Area %
A1a	0.20	5715	21251	0.9
A1b	0.29	8014	27925	1.1
Unknown	0.37	2096	20342	0.8
LA1c/CHb-1	0.74	2485	17429	0.7
A1c	0.91	12280	136461	7.5
P3	1.36	35439	131766	5.3
A0	1.42	713931	2129989	85.7
Total Area:		2485163		

Concentration:	%
A1c	7.5