

# Patient report

Bio-Rad                      DATE: 10/20/2019  
D-10                         TIME: 04:59 PM  
S/N: #DJ4I016123        Software version: 4.30-2  
Sample ID:                 10521493  
Injection date             10/20/2019 04:45 PM  
Injection #: 35             Method: HbA1c  
Rack #: ---                 Rack position: 6

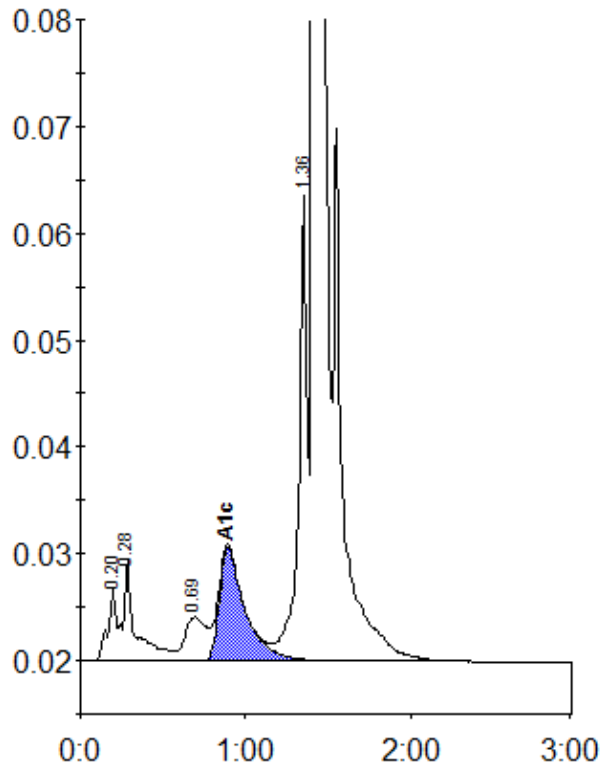

Peak table - ID: 10521493

Peak	R.time	Height	Area	Area %
A1a	0.20	6835	28275	1.0
A1b	0.28	9580	45390	1.6
LA1c/CHb-1	0.69	4102	36002	1.3
A1c	0.89	10627	116025	5.8
P3	1.36	43521	156047	5.6
A0	1.42	793551	2420610	86.4
Total Area:		2802350		

Concentration:	%
A1c	5.8