

Patient report

Bio-Rad DATE: 10/20/2019
D-10 TIME: 04:58 PM
S/N: #DJ4I016123 Software version: 4.30-2
Sample ID: 10494651
Injection date 10/20/2019 04:33 PM
Injection #: 31 Method: HbA1c
Rack #: --- Rack position: 2

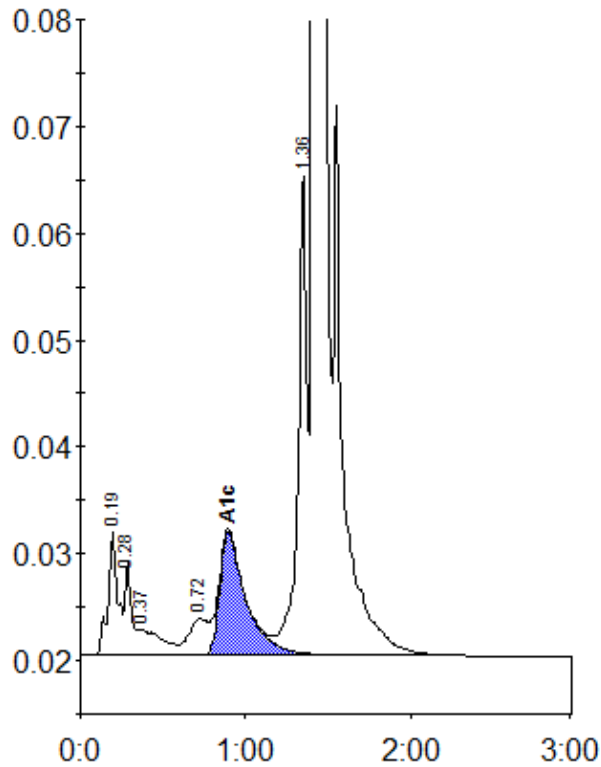

Peak table - ID: 10494651

| Peak | R.time | Height | Area | Area % |
|-------------|--------|---------|---------|--------|
| A1a | 0.19 | 11664 | 47342 | 1.6 |
| A1b | 0.28 | 8865 | 23907 | 0.8 |
| Unknown | 0.37 | 2413 | 25034 | 0.8 |
| LA1c/CHb-1 | 0.72 | 3406 | 27885 | 0.9 |
| A1c | 0.89 | 11526 | 127959 | 5.8 |
| P3 | 1.36 | 44790 | 174271 | 5.7 |
| A0 | 1.41 | 835125 | 2625063 | 86.0 |
| Total Area: | | 3051461 | | |

| | |
|----------------|-----|
| Concentration: | % |
| A1c | 5.8 |