

Patient report

Bio-Rad DATE: 10/20/2019
D-10 TIME: 04:48 PM
S/N: #DJ4I016123 Software version: 4.30-2
Sample ID: 10549648
Injection date 10/20/2019 03:03 PM
Injection #: 25 Method: HbA1c
Rack #: --- Rack position: 4

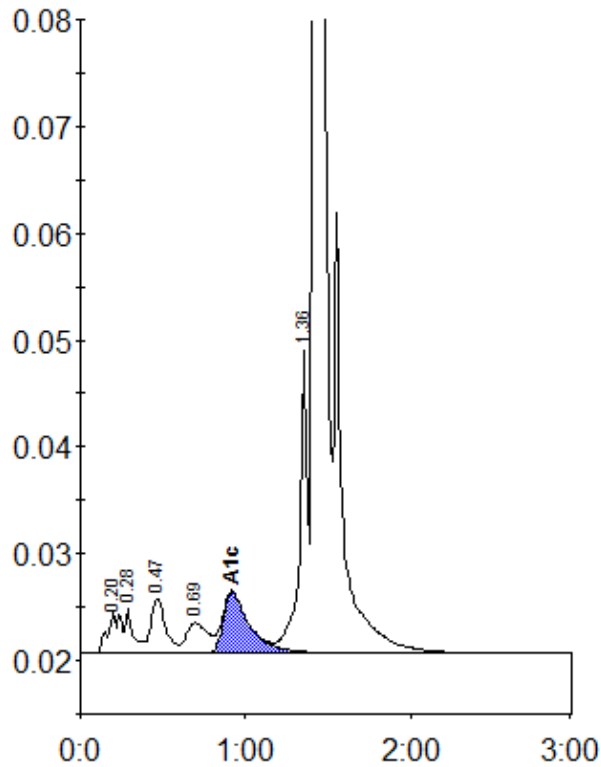

Peak table - ID: 10549648

Peak	R.time	Height	Area	Area %
A1a	0.20	3737	20923	1.0
A1b	0.28	4204	14432	0.7
F	0.47	5132	31853	1.5
LA1c/CHb-1	0.69	2802	25275	1.2
A1c	0.92	5718	63266	4.5
P3	1.36	28264	93276	4.5
A0	1.42	621415	1831052	88.0
Total Area:		2080075		

Concentration:	%
A1c	4.5