

Patient report

Bio-Rad DATE: 10/20/2019
D-10 TIME: 04:36 PM
S/N: #DJ4I016123 Software version: 4.30-2
Sample ID: 10431866
Injection date 10/20/2019 03:17 PM
Injection #: 27 Method: HbA1c
Rack #: --- Rack position: 2

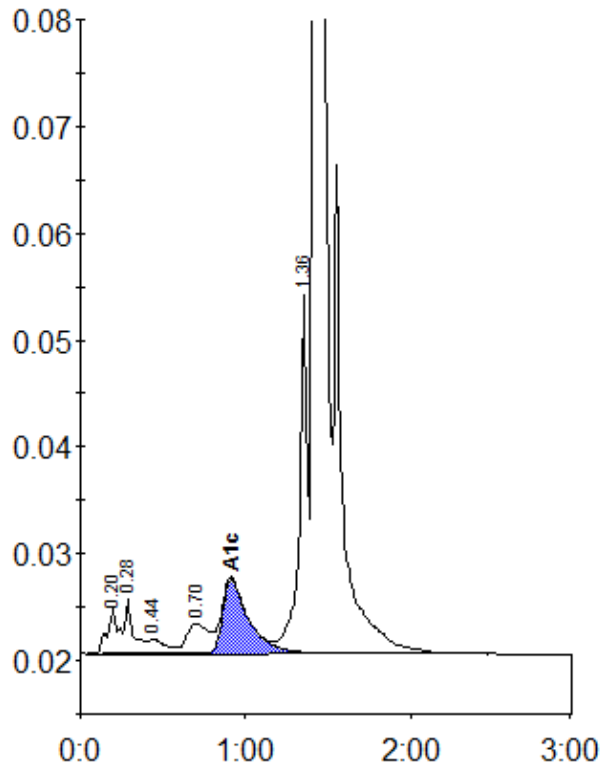

Peak table - ID: 10431866

Peak	R.time	Height	Area	Area %
A1a	0.20	4299	19809	0.9
A1b	0.28	5164	18691	0.8
F	0.44	1379	9584	0.4
LA1c/CHb-1	0.70	2790	26148	1.2
A1c	0.91	6979	77140	4.9
P3	1.36	33537	112966	5.0
A0	1.42	679707	1993124	88.3
Total Area:		2257461		

Concentration:	%
A1c	4.9