

Patient Name	Ms. Amina	Client Name	Dinesh Lab, Bhiwari	Specimen Received	10-Oct-2019
Age/Sex	60 Years/Female			Specimen Type	Tissue
Patient ID	011910100159			Collection Date	10-Oct-2019
Specimen ID	MOLQ/B-1934/19			Report Date	17-Oct-2019

SLIDE FOR SECOND OPINION

Gall Bladder

DIAGNOSIS

MODERATELY DIFFERENTIATED ADENOCARCINOMA GALL BLADDER
pT1Nx

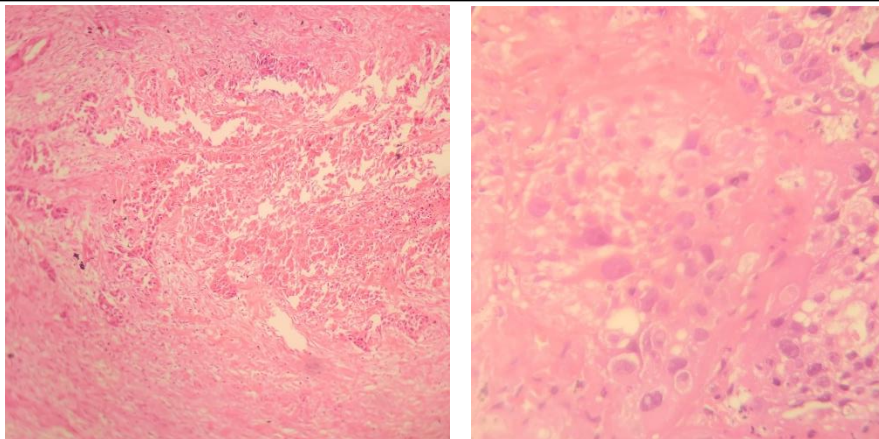

SPECIMEN

Gall Bladder

GROSS

Received 5.5 x 4.9 cm long gall bladder already cut open with stones. The wall was thickened at the Fundus area by 10.0 mm.

Microscopy

Histologic Grade

G2: Moderately Differentiated

Microscopic Tumor Extension

Tumor invades lamina propria

Lymph Vascular Invasion

Absent

Perineural Invasion

Not identified

Pathologic Staging (pTNM)

Primary Tumor (pT)

pT1

Regional Lymph Nodes(pN)

pNX: Cannot be assessed.

Note : All biopsy specimen will be stored for 15 (fifteen)days, block and slides for 5(five) years only from the time of receipt at the laboratory. No request ,for any of the above ,will be entertained after the due date.

Reference

- i) Rosai and Ackerman's Surgical Pathology.
- ii) Modern Surgical Pathology.

Gulshan Yadav, MD
Consultant Pathologist