

# Patient report

Bio-Rad                      DATE: 10/17/2019  
D-10                         TIME: 08:52 PM  
S/N: #DJ4I016123        Software version: 4.30-2  
Sample ID:                 80142826  
Injection date             10/17/2019 08:36 PM  
Injection #: 67             Method: HbA1c  
Rack #: ---                 Rack position: 2

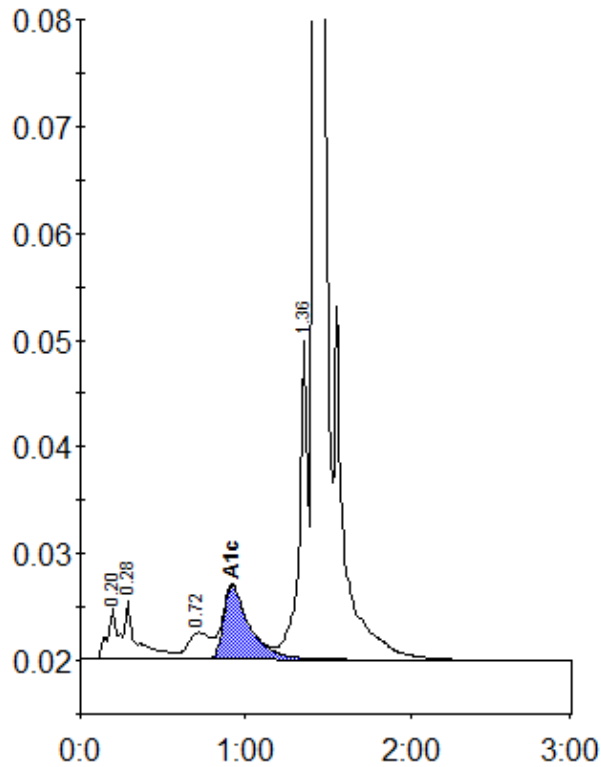

Peak table - ID: 80142826

Peak	R.time	Height	Area	Area %
A1a	0.20	4746	21371	1.1
A1b	0.28	5528	27266	1.4
LA1c/CHb-1	0.72	2492	23822	1.2
A1c	0.92	6911	75861	5.3
P3	1.36	29889	108057	5.5
A0	1.42	606260	1723918	87.1
Total Area:	1980295			

Concentration:	%
A1c	5.3