

Patient report

Bio-Rad DATE: 10/17/2019
D-10 TIME: 08:48 PM
S/N: #DJ4I016123 Software version: 4.30-2
Sample ID: 80142823
Injection date 10/17/2019 08:42 PM
Injection #: 69 Method: HbA1c
Rack #: --- Rack position: 4

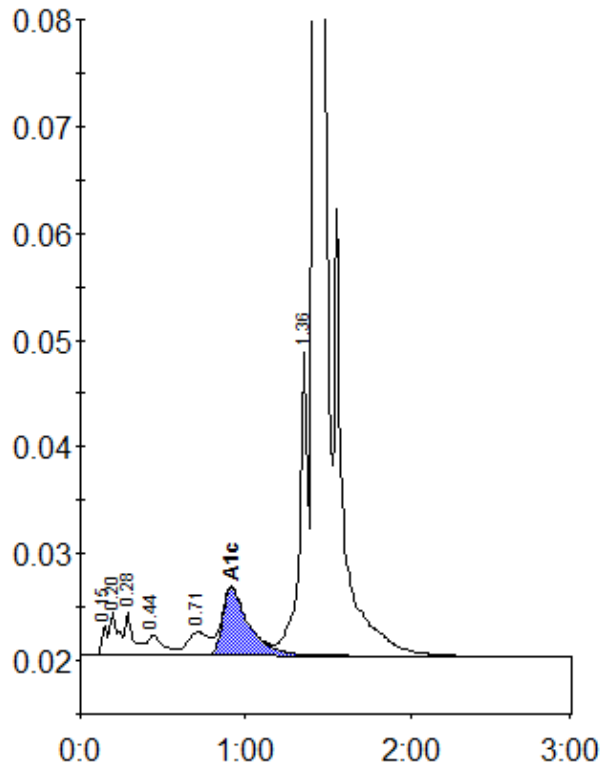

Peak table - ID: 80142823

Peak	R.time	Height	Area	Area %
Unknown	0.15	2822	6385	0.3
A1a	0.20	4058	14159	0.7
A1b	0.28	4055	14632	0.7
F	0.44	1934	12745	0.6
LA1c/CHb-1	0.71	2195	20391	1.0
A1c	0.91	6398	70299	4.8
P3	1.36	28441	101262	4.9
A0	1.42	622787	1822348	88.4
Total Area:	2062221			

Concentration:	%
A1c	4.8