

Patient Name	Mr. HITESH	Client Name	Wry Rajeev Hospital	Specimen Received	14-Oct-2019
Age/Sex	19 YRS/M			Specimen Type	Tissue
Patient ID	011910140244			Collection Date	14-Oct-2019
Specimen ID	MOLQ/B-1961/19			Report Date	17-Oct-2019

SURGICAL PATHOLOGY REPORT

Left Shoulder cyst

DIAGNOSIS

Acute On Chronic Infective lesion.

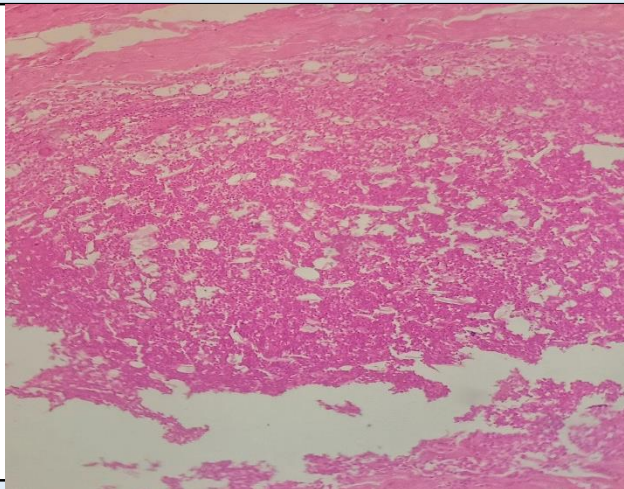

SPECIMEN

Left Shoulder cyst

GROSS

Received 2.9x2.1cm grayish white tissue piece cut section shows necrotic material.

Microscopy

Section examined shows fibro collagenous tissue, blood vessels, mature adipose cells, keratin flakes with inflammatory cells(polymorphs, lymphocytes) macrophages, multinucleated giant cells and histiocytes.

Note : All biopsy specimen will be stored for 15 (fifteen)days, block and slides for 5(five) years only from the time of receipt at the laboratory. No request ,for any of the above ,will be entertained after the due date.

Reference

- i) Rosai and Ackerman's Surgical Pathology.
- ii) Modern Surgical Pathology.

**Gulshan Yadav, MD
Consultant Pathologist**