

Patient Name	Mrs. UMA	Client Name	Civil Hospital Sec-10	Specimen Received	14-Oct-2019
Age/Sex	46YRS/F			Specimen Type	Tissue
Patient ID	011910140129			Collection Date	14-Oct-2019
Specimen ID	MOLQ/B-1959/19			Report Date	17-Oct-2019

SURGICAL PATHOLOGY REPORT

Uterus with Cervix

DIAGNOSIS

CHRONIC CERVICITIS

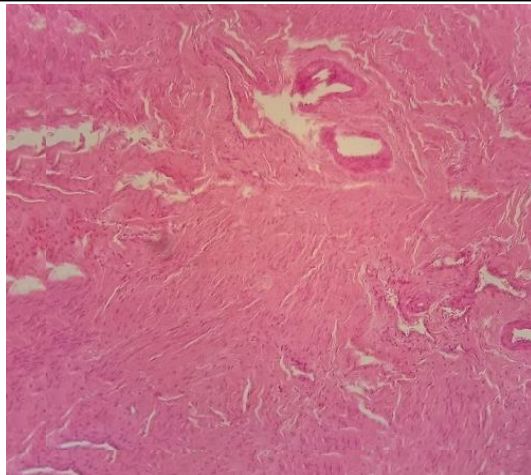

SPECIMEN

Uterus with Cervix

GROSS

Received 8x4.5 cm uterus with cervix with unilateral adnexa. Ovary size 8x7cm cut section shows straw colour fluid.

Microscopy

Section examined shows

- 1) Endometrium with proliferative phase
- 2) Myometrium with muscle bundles
- 3) Cervix with mononuclear inflammatory cells
- 4) Ovary with simple cyst and tube unremarkable.

Note : All biopsy specimen will be stored for 15 (fifteen) days, block and slides for 5 (five) years only from the time of receipt at the laboratory. No request, for any of the above, will be entertained after the due date.

Reference

- i) Rosai and Ackerman's Surgical Pathology.
- ii) Modern Surgical Pathology.

Gulshan Yadav, MD
Consultant Pathologist