

Patient Name	Mr. NISAR AHMAD	Client Name	Faith Clinical Laboratory	Specimen Received	14-Oct-2019
Age/Sex	32YRS/M		Jammu & Kashmir	Specimen Type	Tissue
Patient ID	011910140055			Collection Date	14-Oct-2019
Specimen ID	MOLQ/B-1958/19			Report Date	17-Oct-2019

SURGICAL PATHOLOGY REPORT

Sebaceous cyst ?

DIAGNOSIS

Benign Mesenchymal Lesion

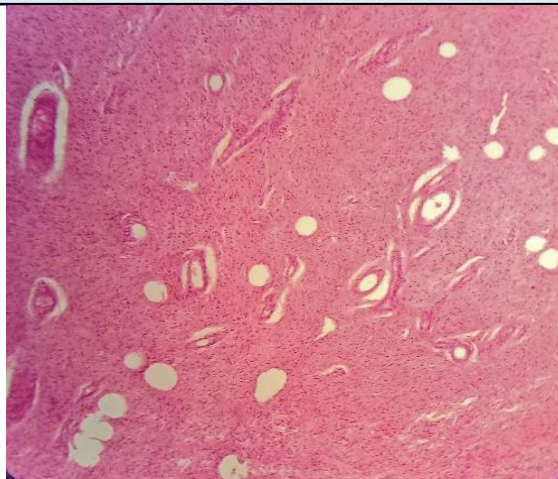

SPECIMEN

Sebaceous cyst ?

GROSS

Received multiple grayish white tissue piece with skin attached 2.5x1.3 cm in aggregate.

Microscopy

Section examined shows epithelioid cells granuloma with histiocytes surrounded by lymphocytes necrosis and multinucleated giant cells.

Note : All biopsy specimen will be stored for 15 (fifteen)days, block and slides for 5(five) years only from the time of receipt at the laboratory. No request ,for any of the above ,will be entertained after the due date.

Reference

- i) Rosai and Ackerman's Surgical Pathology.
- ii) Modern Surgical Pathology.

**Gulshan Yadav, MD
Consultant Pathologist**