

Patient Name	Mr. KANHIYA LAL 40675	Specimen Received	13-Oct-2019
Age/Sex	55 Years/Male	Specimen Type	Tissue
Patient ID	011910130156	Client Name	Pushpanjali Hospital (Rewari)
Specimen ID	MOLQ/B-1955/19	Collection Date	13-Oct-2019
		Report Date	17-Oct-2019

SURGICAL PATHOLOGY REPORT

Left Lung

DIAGNOSIS

POORLY DIFFERENTIATED SQUAMOUS CELL CARCINOMA

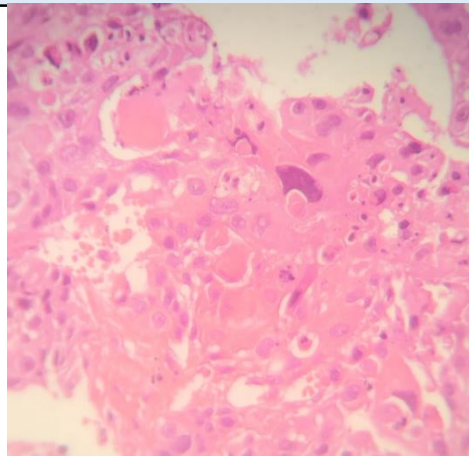
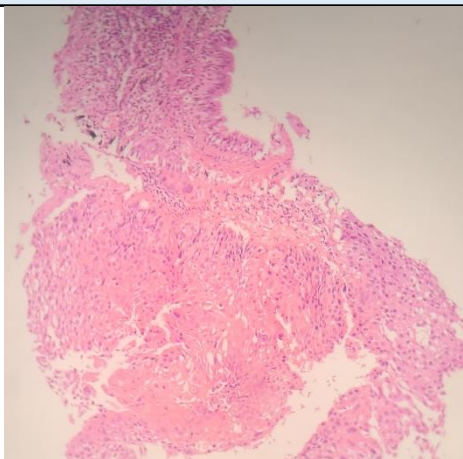

SPECIMEN

Left Lung

GROSS

Received two core biopsies measuring 1x0.2 cm each.

Microscopy

1. Section examined shows squamous lining epithelium revealing dysplastic features like altered nuclear : cytoplasmic ratio, hyperchromatism, prominent nucleoli, individual cell keratinization, loss of cohesion, mitotic figures, multinucleations.
2. There is breach in the continuity of basement membrane with tumor epithelial cells invading the connective tissue stroma in form of islands and nests.
3. Section shows fibrocollageneous tissue and inflammatory cells (chiefly composed of lymphocytes and plasma cells).

Note : All biopsy specimen will be stored for 15 (fifteen)days, block and slides for 5(five) years only from the time of receipt at the laboratory. No request ,for any of the above ,will be entertained after the due date.

Reference

- i) Rosai and Ackerman's Surgical Pathology.
- ii) Modern Surgical Pathology.

Gulshan Yadav, MD
Consultant Pathologist