

Patient Name	Mr. RATAN SINGH	Specimen Received	13-Oct-2019
Age/Sex	36 Years/Male	Specimen Type	Tissue
Patient ID	011910130138	Collection Date	13-Oct-2019
Specimen ID	MOLQ/B-1953/19	Report Date	17-Oct-2019

SURGICAL PATHOLOGY REPORT

Left Foot

DIAGNOSIS

BENIGN MESENCHYMAL LESION
(SUGGESTIVE OF GIANT CELL TUMOR OF TENDON SHEATH).

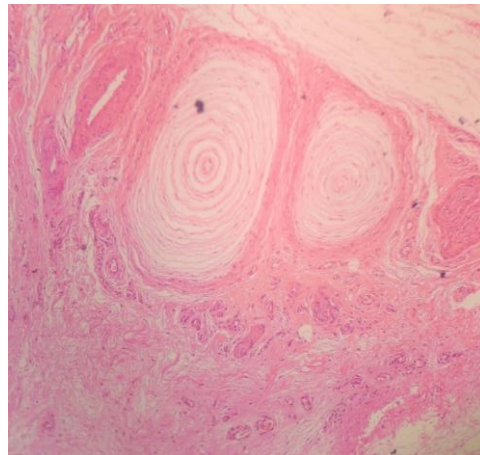

SPECIMEN

Left Foot

GROSS

Received two greyish white tissue piece measuring 2.6x1.5 cm, 1.2x0.7 cm.

Microscopy

1. Section examined shows squamous lining epithelium with round to oval nucleus (surface epithelium).
2. Section also shows large histocytoid cells with presence of eccentrically placed nucleus and osteoclast like giant cells.
3. Presence of fibrocollagenous tissue, blood vessels, muscle bundles, nerve bundles, mature adipose cells and hemosiderin laden macrophages and inflammatory cells.
4. No granuloma seen. No malignant cells seen.

Note : All biopsy specimen will be stored for 15 (fifteen)days, block and slides for 5(five) years only from the time of receipt at the laboratory. No request ,for any of the above ,will be entertained after the due date.

Reference

- i) Rosai and Ackerman's Surgical Pathology.
- ii) Modern Surgical Pathology.

Gulshan Yadav, MD
Consultant Pathologist