

Patient Name	Mrs. SAHIBA	Client Name	Sona Devi Hospital	Specimen Received	13-Oct-2019
Age/Sex	27YRS/F			Specimen Type	Tissue
Patient ID	011910130131			Collection Date	13-Oct-2019
Specimen ID	MOLQ/B-1951/19			Report Date	17-Oct-2019

SURGICAL PATHOLOGY REPORT

Lipoma

DIAGNOSIS

Fibro Lipoma

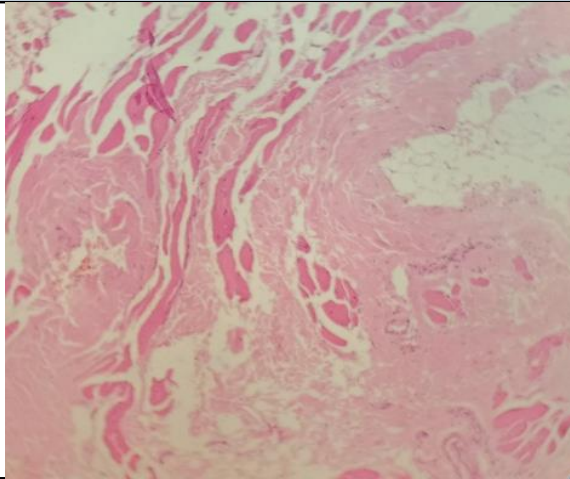

SPECIMEN

Lipoma

GROSS

Received 1.8x1.6cm yellowish tissue piece.

Microscopy

Section examined shows mature adipose cells fibro collagenous tissue and inflammatory cells. No granuloma and no malignant cells seen.

Note : All biopsy specimen will be stored for 15 (fifteen)days, block and slides for 5(five) years only from the time of receipt at the laboratory. No request ,for any of the above ,will be entertained after the due date.

Reference

- i) Rosai and Ackerman's Surgical Pathology.
- ii) Modern Surgical Pathology.

**Gulshan Yadav, MD
Consultant Pathologist**