

Patient Name	Mr. NARESH KUMAR GERA	Client Name	Lifeaid Wellness Centre	Specimen Received	13-Oct-2019
Age/Sex	55 YRS/M			Specimen Type	Tissue
Patient ID	011910130002			Collection Date	13-Oct-2019
Specimen ID	MOLQ/B-1950/19			Report Date	17-Oct-2019

SURGICAL PATHOLOGY REPORT

Large Infected Cyst at Back.

DIAGNOSIS

Non Specific Inflammation.

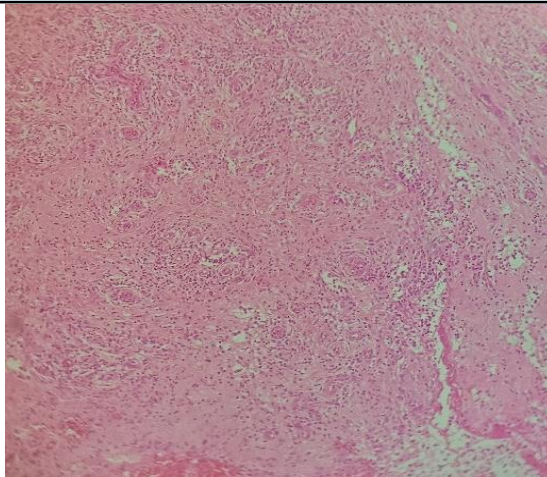

SPECIMEN

Large Infected Cyst at Back.

GROSS

Received 3.6x3.1cm long grayish white tissue piece with skin attached.

Microscopy

Section examined shows squamous lining epithelium with mild hyperkeratosis. Deeper tissue shows fibro collagenous tissue, blood vessels, lymphocytes and glands. No Granuloma and no malignant cells.

Note : All biopsy specimen will be stored for 15 (fifteen)days, block and slides for 5(five) years only from the time of receipt at the laboratory. No request ,for any of the above ,will be entertained after the due date.

Reference

- i) Rosai and Ackerman's Surgical Pathology.
- ii) Modern Surgical Pathology.

A handwritten signature in black ink, appearing to read 'Gulshan', written over a light blue rectangular background.

Gulshan Yadav, MD
Consultant Pathologist