

Patient Name	Mrs. NUTAN KUMARI	Specimen Received	07-Oct-2019
Age/Sex	28 Years/Female	Specimen Type	Tissue
Patient ID	011910070320	Client Name	Brijanand Path Lab.
Specimen ID	MOLQ/B-1923/19	Collection Date	07-Oct-2019
		Report Date	17-Oct-2019

SURGICAL PATHOLOGY REPORT

Osteochondroma (Patella Left Knee)

DIAGNOSIS

OSTEOCHONDROMA

CONSENSUS WITH THE CLINICAL FINDINGS.

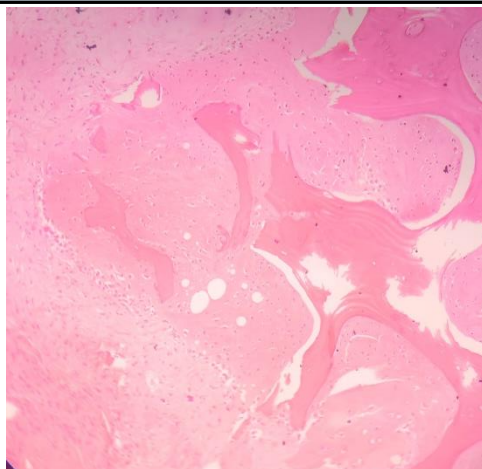

SPECIMEN

Osteochondroma (Patella Left Knee)

GROSS

Received 1.2x0.8 cm whitish tissue piece. On cut section grittiness was observed.

Microscopy

1. Section examined shows bits of bony trabeculae with osteocytes in lacunae.
2. Presence of osteoblastic rimming is evident in few areas. Section also shows hyaline cartilage (embedded with chondrocytes having single, dark nucleus).
3. No granuloma seen. No malignant cells seen.

Note : All biopsy specimen will be stored for 15 (fifteen) days, block and slides for 5 (five) years only from the time of receipt at the laboratory. No request, for any of the above, will be entertained after the due date.

Reference

- i) Rosai and Ackerman's Surgical Pathology.
- ii) Modern Surgical Pathology.

Gulshan Yadav, MD
Consultant Pathologist