

<b>Patient Name</b> Mrs. GULSHANA/ SAKARAS SRIGUFARA	<b>Client Name</b> A-One Collection Centre, Jammu & Kashmir	<b>Specimen Received</b> 11-Oct-2019
<b>Age/Sex</b> 80/F		<b>Specimen Type</b> Tissue
<b>Patient ID</b> 011910120335		<b>Collection Date</b> 11-Oct-2019
<b>Specimen ID</b> MOLQ/B-1938/19		<b>Report Date</b> 16-Oct-2019

## SURGICAL PATHOLOGY REPORT

Uterus with Cervix

### DIAGNOSIS

**Leiomyoma**

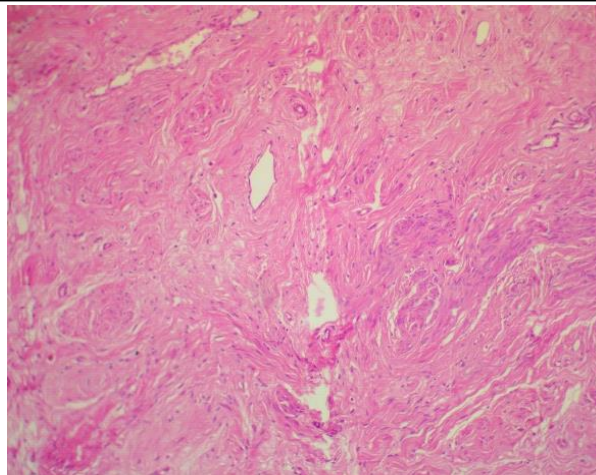

#### SPECIMEN

Uterus with Cervix

#### GROSS

Received 10x7 cm uterus with cervix with bilateral adnexa. Ovary size 2x3 cm, 2x2 cm. Cut section from the uterus shows fibroid largest measuring 3.5x2.6cm.

#### Microscopy

Section examined shows

- 1) Endometrium with proliferative phase
- 2) Myometrium with adenomyosis
- 3) Cervix with mononuclear inflammatory cells
- 4) Fibroid with interlacing muscle bundles
- 5) Ovary with luteal cyst and tube unremarkable
- 6) Other ovary with simple cyst and tube unremarkable

**Note :** All biopsy specimen will be stored for 15 (fifteen) days, block and slides for 5 (five) years only from the time of receipt at the laboratory. No request, for any of the above, will be entertained after the due date.

#### Reference

- i) Rosai and Ackerman's Surgical Pathology.
- ii) Modern Surgical Pathology.

**Gulshan Yadav, MD**  
Consultant Pathologist