

Patient Name	Mrs. SUMAN	Client Name	Civil Hospital Sec-10	Specimen Received	12-Oct-2019
Age/Sex	43 Years/Female			Specimen Type	Tissue
Patient ID	011910120335			Collection Date	12-Oct-2019
Specimen ID	MOLQ/B-1948/19			Report Date	16-Oct-2019

SURGICAL PATHOLOGY REPORT

Gall Bladder

DIAGNOSIS

CHOLECYSTITIS AND CHOLELITHIASIS.

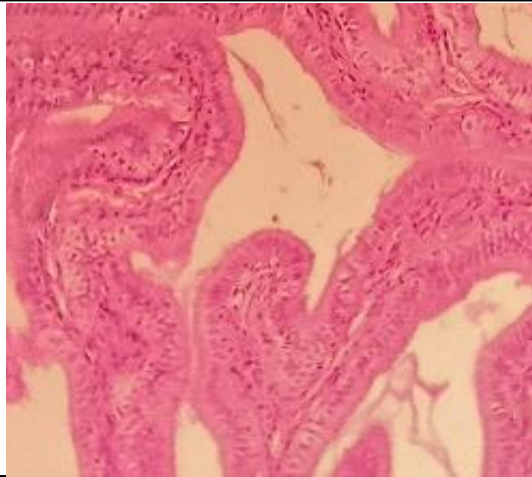

SPECIMEN

Gall Bladder

GROSS

Received 5.5x3.1 cm long gall bladder. Cut section shows no stones and no polyp wall thickness 0.7

Microscopy

Section examined shows ulcerative mucosa and Rokitansky-Aschoff sinus (irregularly shaped tubular structures lined by cuboidal lining epithelium with round to oval nucleus) with fibro collagenous tissue and inflammatory cells (lymphocytes). NO granuloma and no malignant cell seen.

Note : All biopsy specimen will be stored for 15 (fifteen) days, block and slides for 5 (five) years only from the time of receipt at the laboratory. No request, for any of the above, will be entertained after the due date.

Reference

- i) Rosai and Ackerman's Surgical Pathology.
- ii) Modern Surgical Pathology.

Gulshan Yadav, MD
Consultant Pathologist