

Patient Name	Mrs. SHARDA	Client Name	Pushpanjali Hospital	Specimen Received	11-Oct-2019
Age/Sex	47 Years/Female	(Rewari)		Specimen Type	Tissue
Patient ID	011910110336			Collection Date	11-Oct-2019
Specimen ID	MOLQ/B-1941/19			Report Date	16-Oct-2019

SURGICAL PATHOLOGY REPORT

Uterus with Cervix

DIAGNOSIS

Leiomyoma

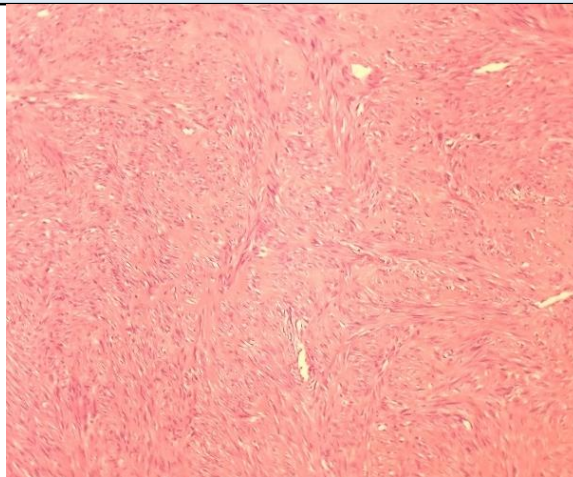

SPECIMEN

Uterus with Cervix

GROSS

Received 11x6 cm uterus with cervix already cut open with 7x8cm fibroid and bilateral tubes.

Microscopy

Section examined shows

- 1) Endometrium with proliferative phase
- 2) Myometrium with muscle bundles
- 3) Cervix with mononuclear inflammatory cells
- 4) Fibroid with interlacing muscle bundles
- 5) Bilateral tubes confirmed and unremarkable.

Note : All biopsy specimen will be stored for 15 (fifteen) days, block and slides for 5 (five) years only from the time of receipt at the laboratory. No request, for any of the above, will be entertained after the due date.

Reference

- i) Rosai and Ackerman's Surgical Pathology.
- ii) Modern Surgical Pathology.

Gulshan Yadav, MD
Consultant Pathologist