

Patient Name	Baby. MANISHA	Client Name	Civil Hospital Sec-10	Specimen Received	11-Oct-2019
Age/Sex	15 Years/Female			Specimen Type	Tissue
Patient ID	011910110331			Collection Date	11-Oct-2019
Specimen ID	MOLQ/B-1940/19			Report Date	16-Oct-2019

SURGICAL PATHOLOGY REPORT

Fibroadenoma

DIAGNOSIS

Benign Breast Lesion

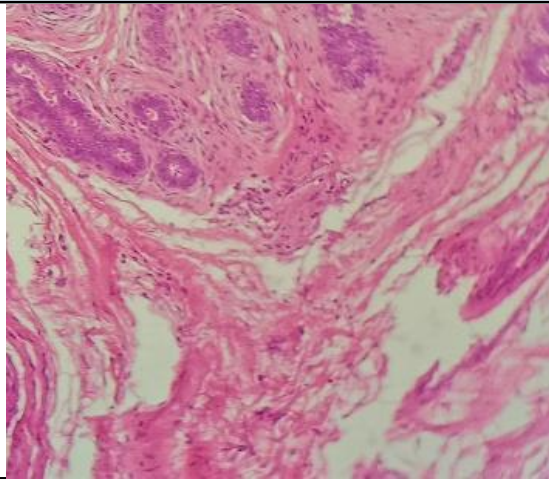

SPECIMEN

Fibroadenoma

GROSS

Received 3x2 cm grayish white tissue piece.

Microscopy

Section examined shows ducts with cuboidal lining epithelium with small round nucleus surrounded by fibro collagenous tissue.

No granuloma seen. No malignant cells seen.

Note : All biopsy specimen will be stored for 15 (fifteen)days, block and slides for 5(five) years only from the time of receipt at the laboratory. No request ,for any of the above ,will be entertained after the due date.

Reference

- i) Rosai and Ackerman's Surgical Pathology.
- ii) Modern Surgical Pathology.

Gulshan Yadav, MD
Consultant Pathologist