

<b>Patient Name</b>	<b>Mr. BHAGWAN DAS</b>	<b>Client Name</b>	Chauhan Hospital,	<b>Specimen Received</b>	09-Oct-2019
<b>Age/Sex</b>	30 Years/Male		Gurgaon	<b>Specimen Type</b>	Tissue
<b>Patient ID</b>	011910090206			<b>Collection Date</b>	09-Oct-2019
<b>Specimen ID</b>	MOLQ/B-1931/19			<b>Report Date</b>	15-Oct-2019

**SURGICAL PATHOLOGY REPORT**

Left Buccal Mucosa(Irregular Growth)

**DIAGNOSIS**

**MODERATELY DIFFERENTIATED SQUAMOUS CELL CARCINOMA**

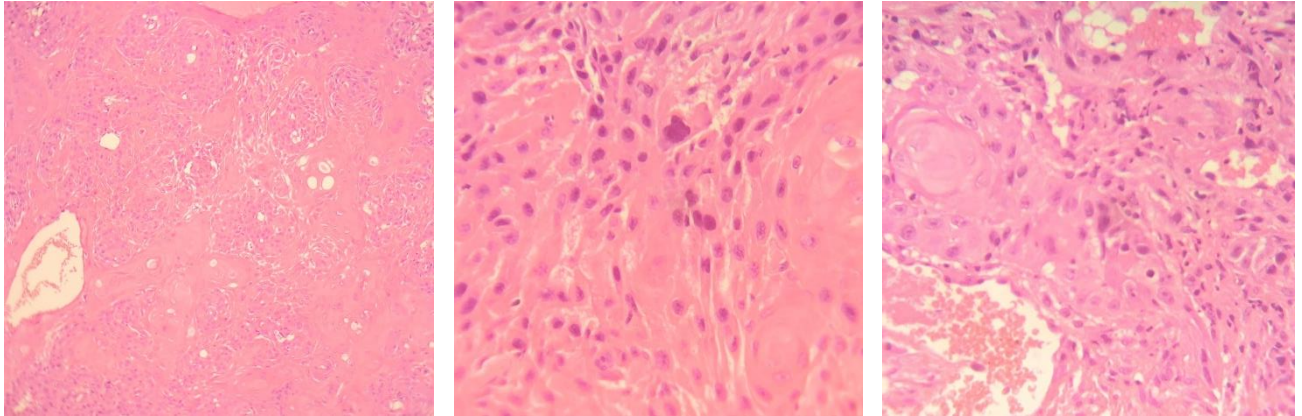

**SPECIMEN**

Left Buccal Mucosa(Irregular Growth)

**GROSS**

Received two tiny greyish white tissue piece.

**Microscopy**

1. Section examined shows squamous lining epithelium having dysplastic features like altered nuclear : cytoplasmic ratio, individual cell keratinization, hyperchromatism, loss of cohesion and mitotic activities.
2. There is breach in the continuity of basement membrane and tumor epithelial cells invading the connective tissue stroma in form of islands and nests.
3. Presence of areas of necrosis are also evident. Section also shows fibrocollagenous tissue, inflammatory cells (chiefly composed of lymphocytes and plasma cells)..

**Note :** All biopsy specimen will be stored for 15 (fifteen)days, block and slides for 5(five) years only from the time of receipt at the laboratory. No request ,for any of the above ,will be entertained after the due date.

**Reference**

- i) Rosai and Ackerman's Surgical Pathology.
- ii) Modern Surgical Pathology.

**Tina Bhardwaj, MDS**  
Consultant Oral Pathologist

**Gulshan Yadav, MD**  
Consultant Pathologist