

Patient report

Bio-Rad DATE: 10/15/2019
D-10 TIME: 06:40 PM
S/N: #DJ4I016123 Software version: 4.30-2
Sample ID: 10494891
Injection date 10/15/2019 06:08 PM
Injection #: 53 Method: HbA1c
Rack #: --- Rack position: 7

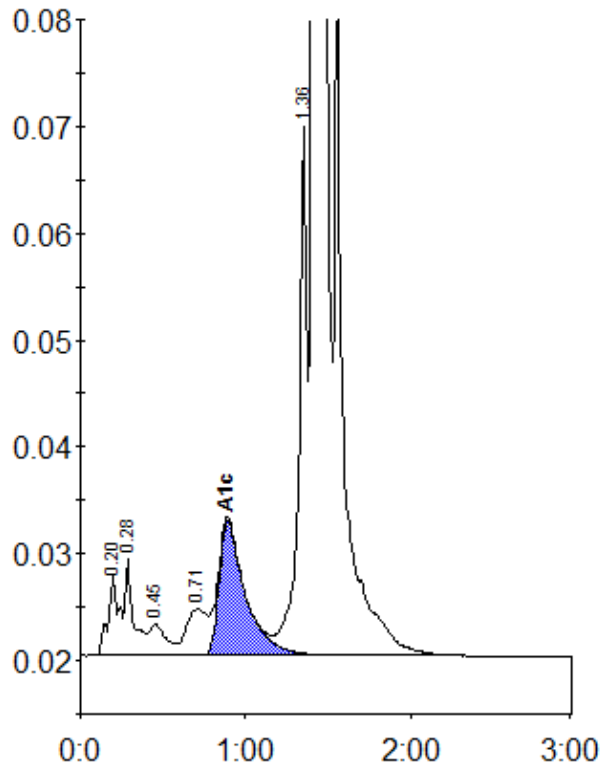

Peak table - ID: 10494891

Peak	R.time	Height	Area	Area %
A1a	0.20	7667	34645	1.0
A1b	0.28	9098	32592	0.9
F	0.45	2929	21633	0.6
LA1c/CHb-1	0.71	4362	37554	1.1
A1c	0.89	12576	140264	5.5
P3	1.36	49536	170658	4.8
A0	1.41	974475	3095168	87.6
Total Area:			3532513	

Concentration:	%
A1c	5.5