

# Patient report

Bio-Rad                      DATE: 10/15/2019  
D-10                         TIME: 06:39 PM  
S/N: #DJ4I016123        Software version: 4.30-2  
Sample ID:                 10494893  
Injection date             10/15/2019 06:02 PM  
Injection #: 51             Method: HbA1c  
Rack #: ---                 Rack position: 5

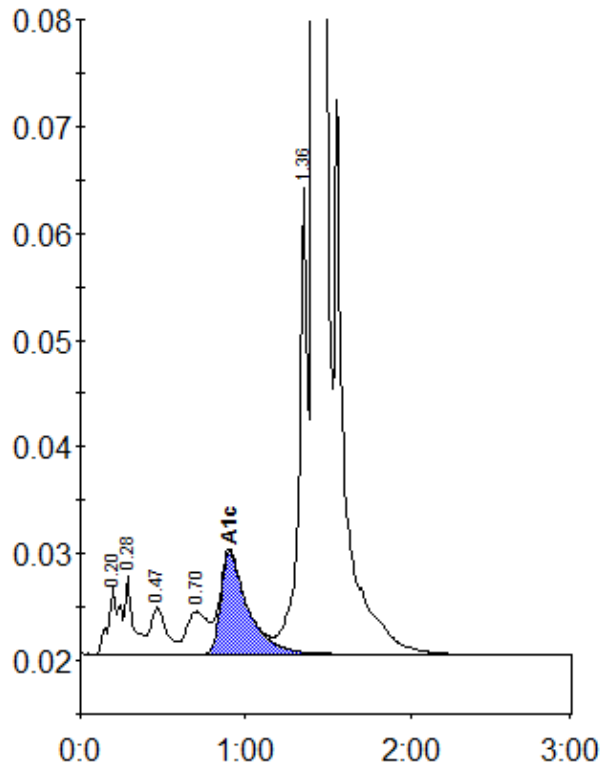

Peak table - ID: 10494893

Peak	R.time	Height	Area	Area %
A1a	0.20	6340	30143	1.0
A1b	0.28	7270	26517	0.8
F	0.47	4355	28846	0.9
LA1c/CHb-1	0.70	3981	35933	1.1
A1c	0.90	9573	109552	4.9
P3	1.36	43600	161766	5.2
A0	1.41	892900	2732989	87.4
Total Area:			3125747	

Concentration:	%
A1c	4.9