

Patient report

Bio-Rad DATE: 10/15/2019
D-10 TIME: 06:38 PM
S/N: #DJ4I016123 Software version: 4.30-2
Sample ID: 10569166
Injection date 10/15/2019 05:59 PM
Injection #: 50 Method: HbA1c
Rack #: --- Rack position: 4

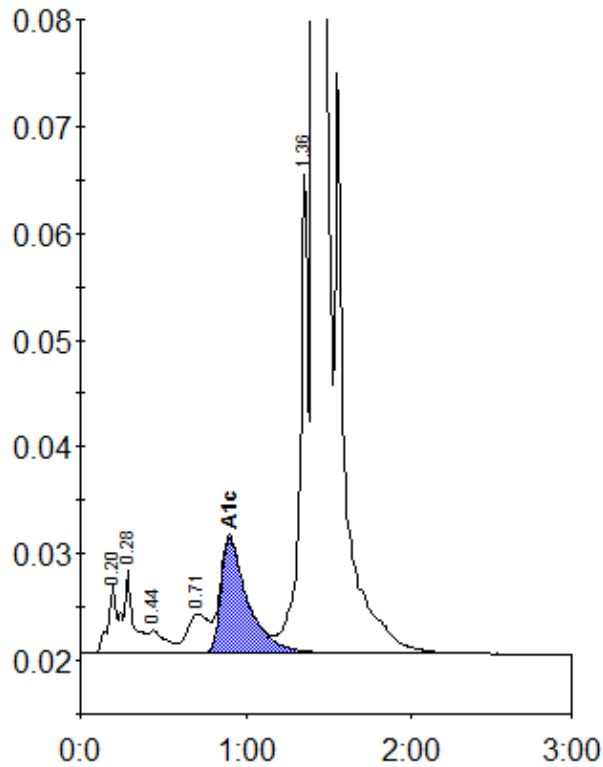

Peak table - ID: 10569166

| Peak | R.time | Height | Area | Area % |
|-------------|--------|---------|---------|--------|
| A1a | 0.20 | 6523 | 21688 | 0.7 |
| A1b | 0.28 | 7734 | 34537 | 1.1 |
| F | 0.44 | 2140 | 15599 | 0.5 |
| LA1c/CHb-1 | 0.71 | 3681 | 32547 | 1.0 |
| A1c | 0.90 | 10804 | 121497 | 5.3 |
| P3 | 1.36 | 44823 | 159077 | 5.1 |
| A0 | 1.41 | 888256 | 2764894 | 87.8 |
| Total Area: | | 3149840 | | |

| | |
|----------------|-----|
| Concentration: | % |
| A1c | 5.3 |