

Patient report

Bio-Rad DATE: 10/15/2019
D-10 TIME: 04:48 PM
S/N: #DJ4I016123 Software version: 4.30-2
Sample ID: 10551721
Injection date 10/15/2019 04:36 PM
Injection #: 36 Method: HbA1c
Rack #: --- Rack position: 7

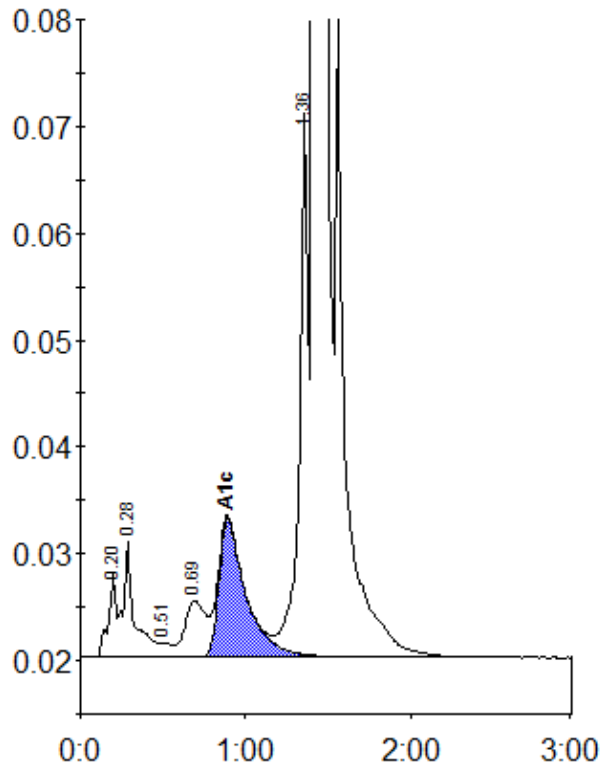

Peak table - ID: 10551721

Peak	R.time	Height	Area	Area %
A1a	0.20	7821	25780	0.7
A1b	0.28	10857	52676	1.5
F	0.51	1319	5578	0.2
LA1c/CHb-1	0.69	5207	45755	1.3
A1c	0.89	12888	147835	5.7
P3	1.36	51376	186636	5.3
A0	1.42	946015	3077766	86.9
Total Area:		3542026		

Concentration:	%
A1c	5.7