

Patient report

Bio-Rad DATE: 10/15/2019
D-10 TIME: 04:48 PM
S/N: #DJ4I016123 Software version: 4.30-2
Sample ID: 10558323
Injection date 10/15/2019 04:33 PM
Injection #: 35 Method: HbA1c
Rack #: --- Rack position: 6

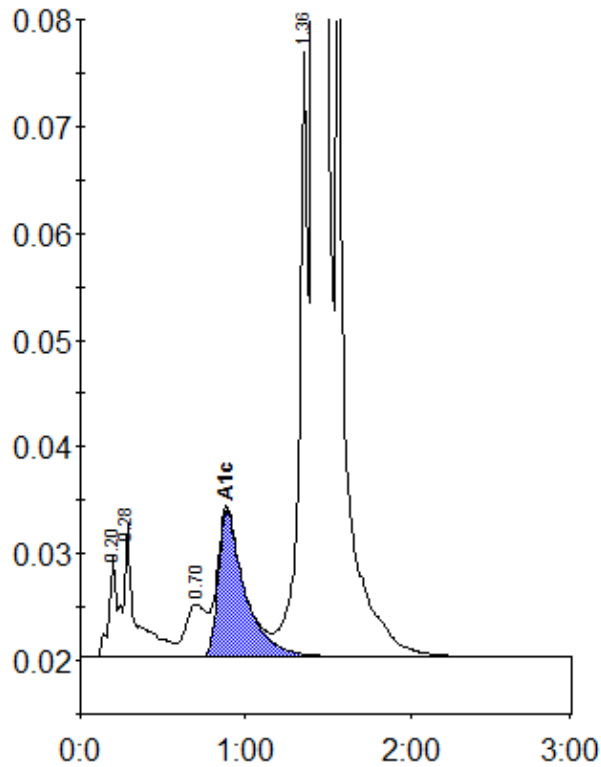

Peak table - ID: 10558323

Peak	R.time	Height	Area	Area %
A1a	0.20	9450	37428	0.9
A1b	0.28	12306	59205	1.5
LA1c/CHb-1	0.70	4933	42846	1.1
A1c	0.89	13651	154254	5.2
P3	1.36	56508	213212	5.3
A0	1.41	1074562	3525732	87.4
Total Area:			4032676	

Concentration:	%
A1c	5.2