

Patient report

Bio-Rad DATE: 10/15/2019
D-10 TIME: 07:16 PM
S/N: #DJ4I016123 Software version: 4.30-2
Sample ID: 80142813
Injection date 10/15/2019 07:13 PM
Injection #: 55 Method: HbA1c
Rack #: --- Rack position: 1

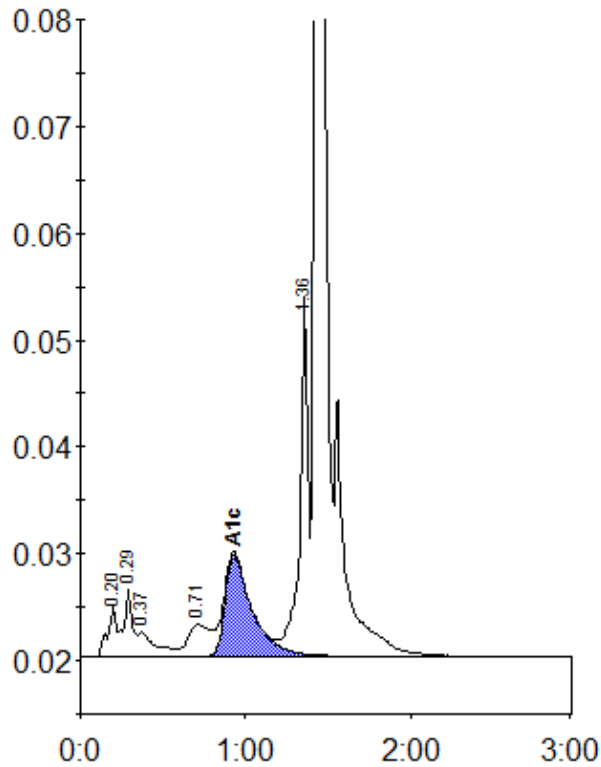

Peak table - ID: 80142813

Peak	R.time	Height	Area	Area %
A1a	0.20	4760	18174	1.1
A1b	0.29	6408	21898	1.3
Unknown	0.37	2296	16541	1.0
LA1c/CHb-1	0.71	2988	29055	1.7
A1c	0.93	9534	108910	8.8
P3	1.36	33809	117490	7.0
A0	1.43	466000	1356370	81.3
Total Area:		1668439		

Concentration:	%
A1c	8.8